**WEATHER FORECAST**
Fair and cool tonight. Low in the 40s. Mostly fair Wednesday. High in the 70s.

# THE GETTYSBURG TIMES

*Truth Our Guide—The Public Good Our Aim* ESTABLISHED 1902 *With Honor To Ourselves And Profit To Our Patrons*

**GOOD EVENING**
About the only thing that comes to him who waits is whiskers.

Vol. 57, No. 107 Leased Wire Member of The Associated Press GETTYSBURG, PA., TUESDAY EVENING, MAY 5, 1959 Adams County's Only Daily Newspaper PRICE FIVE CENTS

## RECOMMEND PRESERVATION OF OLD DORM

The seminary board is scheduled to act this afternoon on a recommendation of its executive committee for favorable action on the proposal of a local committee to preserve the Old Dorm on the Lutheran Theological Seminary campus. The executive group approved the proposal unanimously Monday afternoon and decision by the whole board is on the agenda for this afternoon's session.

The local committee, Dr. Fred Tilberg, Dr. W. E. Tilberg, William G. Weaver and D. Walker Woods, proposes to provide funds for the repair and maintenance of the building and to have part of the building made available to the Adams County Historical Society under a lease agreement with the seminary board.

Before it recessed at noon today, the seminary board considered the problem of expansion to meet the needs of the Lutheran Church, expected to mean a doubled enrollment at the seminary in the next 10 years.

**Merger Question**

The board here also decided to accept an invitation of the board of the Mt. Airy Seminary, Philadelphia, to appoint a committee to explore, with a similar committee from Mt. Airy, the possibility of merging and relocating the two institutions. The Mt. Airy action was taken last May after the Gettysburg board had met and the proposal has been pending for nearly a year.

Personnel of the Gettysburg committee has not yet been named. The Mt. Airy committee has seven members, four from its board and three from its faculty.

The report today by the Rev. Chester S. Simonton, York, board president, noted that this year the seminary has a record enrollment of 161 students. A study committee of the board forecast the needs of the church as doubling in the coming decade. A planning committee had previously recommended the immediate addi-

(Continued On Page 2)

## OUTLINE PLANS FOR DAY CAMP OF GIRL SCOUTS

Preliminary plans for the annual Day Camp to be held June 8 to 12 at Camp Happy Valley for the Girl Scouts of the Gettysburg and Fairfield areas were outlined Monday evening at a meeting in the Adams County Girl Scout office in the First National Bank Building.

The Gettysburg bus will leave from St. James Lutheran Church each morning at 8:15 o'clock and return there at 3:30 in the afternoon. Stops will be made at Windbriar Lane and at the Allen Weikert farm on the Fairfield Rd. The Fairfield bus will leave the Fairfield Community Hall each morning at 8:30 o'clock and return there at 3:15 o'clock in the afternoon.

**Work On Badges**

Intermediate Scouts will work on the Rocks and Minerals badge, and a field trip to be made to a nearby quarry. The Flyups will study the Rambler badge. Those who have already secured the Rocks and Minerals or Rambler badges will be given an opportunity to study for another badge.

Applications to attend the camp are being distributed to the leaders of the Girl Scout units and must be returned to the Scout office by May 25 accompanied by the $4 fee which includes transportation, milk each day, insurance, crafts and one cook-out. The flyups and inter-

(Continued On Page 2)

## Ascension Service Planned Thursday

Ascension Day will be observed at a special service to be held at 7:30 o'clock Thursday evening at St. John's United Church of Christ at McKnightstown. The church is part of the Cashtown charge.

A service will be presented using the theme of the Women's Guild, "Here Am I, Send Me." The Rev. Robert D. Myers is pastor of the charge. The public is invited.

**HAS HEART ATTACK**

Ernest Barnhart, 47, York, a pressman for The Times and News Publishing Co., was admitted to the Warner Hospital this morning after suffering an acute coronary insufficiency while at work. He will be under observation at the hospital for several days.

**LOCAL WEATHER**

| | |
|---|---|
| Yesterday's high | 74 |
| Last night's low | 45 |
| Today at 8:45 a.m. | 61 |
| Today at 1:30 p.m. | 73 |

## Mother Of Year

Judge Jennie Loitman Barron of Massachusetts Superior Court has been named the American Mother of 1959 by the American Mothers Committee, Inc. Judge Barron, Boston-born, now lives in Brookline, Mass. (AP Wirephoto)

## PAT REINECKER WINS LEGION ESSAY AWARD

Miss Patricia Anne Reinecker, 18, a senior at Biglerville High School, was named Monday night as the winner of the annual American Legion essay contest.

Attorney John A. MacPhail, chairman for the essay committee, reported to the Albert J. Lentz post of the American Legion at its meeting Monday evening that Miss Reinecker will be presented with a certificate and a cash award of $25 at an assembly program to be held at Biglerville High School next Monday. A daughter of Mrs. Grace B. Reinecker, Biglerville R. 2, and the late Norman Reinecker, the winner is a member of the Student Council, Peter Pan Clubb, B-Club, band and choir at Biglerville, and the B-Hi Times staff. She plans a nursing career.

**Nominate Officers**

Nomination of officers was conducted by the Legion post at the session in its home on Baltimore St. with the following candidates listed: Commander, Edgar Bowling; first vice commander, Robert E. Fox; second vice commander, Harry D Ridinger; adjutant, William T. Timmins Jr.; finance officer, Richard Finkboner; historian, Dr. Frederick Tilberg; chaplain, Richard Fox; sergeants-at-arms, Dale Bowling and Glenn Minter; trustee, Charles Thorne and Har-

(Continued On Page 3)

## OFFICERS ARE RE-ELECTED BY "TB" SOCIETY

Officers of the Adams County Tuberculosis Society were reelected at the annual meeting of the organization Monday evening at the Methodist Church here. President H. Thomas Pyle presided. Ten directors also were elected for three-year terms.

The officers named include: President, Mr. Pyle; first vice president, William M. Lott, Gardners R. D.; second vice president, Mrs. Richard Livingston, New Oxford; secretary, Miss Margaret McMillan, Gettysburg; treasurer, Miss Elizabeth Evans, Gettysburg, treasurer, and executive secretary, Miss Helen Spangler.

The society voted to continue its program of health education, the x-ray survey and the providing of milk for needy patients with tuberculosis. The society also voted $100 to the Adams County Free Library for health books.

**10 Directors Named**

These directors were named for three-year terms: Mrs. Thomas Haugh, Abbottstown; Arnold Orner, Arendtsville; Mrs. Martha B. Lower and Allen S. Stauffer, Biglerville; Mrs. D. S. Mickley, Cashtown; Mrs. Ira Henderson, Fairfield; Mrs. Clara Bushey, Gettysburg; Mrs. Brenda Walker, Littlestown; Attorney J. Francis Yake, Jr., New Oxford, and Ross Koons, York Springs.

In a review of the year's work submitted by Miss Spangler, it

(Continued On Page 2)

**BIRTH ANNOUNCEMENTS**

**At Warner Hospital**

Mr. and Mrs. Richard Guise, 2 Liberty St., twin sons, today.

Mr. and Mrs. Dwight Putman Jr., R. 3, daughter, today.

Mr. and Mrs. Charles Staub, R. 5, son, Monday.

Mr. and Mrs. Feeser Wantz, Westminster R. 7, son, Monday.

**At Hanover Hospital**

Mr. and Mrs. Frederick C. Sipe, East Berlin R. 1, daughter, Monday.

## SEVENPERSONS GET HONORARY DEGREES JUNE 7

Seven persons will receive honorary degrees at Gettysburg College's 127th commencement exercises on Sunday, June 7, it was announced today by President Willard S. Paul.

Those who will receive Doctor of Laws degrees are: Arthur S. Flemming, secretary of health, education and welfare, Washington, D. C.; commencement speaker; Hiram H. Keller, of Doylestown, retired president judge of Bucks County, and Henry Endress, Staten Island, N. Y., stewardship director of the United Lutheran Church in America.

Thomas H. Ford, retired superintendent of schools, Reading, will receive a Doctor of Letters degree.

Doctor of Divinity degrees will be conferred on Rev. Warren C. Johnson, of New York City, the baccalaureate speaker; Rev. Paul H. Smith, Baltimore, and the Rev. Arthur Yeagy, Harrisburg.

**On Advisory Group**

Prior to assuming his present position, Flemming had been president of Ohio Wesleyan University, Delaware, Ohio and an active participant in educational and governmental affairs for more than 25 years. He is currently a member of the President's Advisory Committee on Government Organization.

Rev. Johnson has been a staff secretary of the board of foreign missions of the United Lutheran Church in America since 1955. His present assignment is British Guiana, Uruguay and Argentina. Last year he visited Japan, Hong Kong and Malaya.

Judge Keller served as president judge of Bucks County for 26 years. He is a former mem-

(Continued On Page 3)

## PASTORS NAME SAME OFFICERS FOR 2ND YEAR

Officers were re-elected by the Adams County Ministerium at its May meeting Monday at Trinity United Church of Christ here at which plans were announced for work among migrant employes this summer and the pastors urged voters to turn out for the May primaries.

The Rev. Dr. Paul L. Reaser, pastor of St. James Lutheran Church here, who presided at Monday's business session, was elected president for another year and these other officers were reelected for one-year terms: the Rev. Norman Marden, Bendersville Methodist, vice president; the Rev. Robert A. MacAskill, Gettysburg Presbyterian pastor, secretary, and the Rev. John Z. Martin, New Oxford United Church of Christ, treasurer.

The Rev. Lester J. Karschner, Abbottstown Lutheran pastor, told the ministerium the religious work among migrant farm workers will be carried on again this year in cooperation with the Pennsylvania State Council of Churches.

**Dr. Wentz Speaks**

It was announced that the Adams County Council of Churches has budgeted $1,000 for the work. It was suggested that vacation Bible schools in the county be urged to take special offerings for the benefit of the migrant work.

(Continued On Page 3)

## NURSES' AIDES HOLD BANQUET

Mrs. Selmar Hess was elected as the new captain of the Red Cross Nurses' Aid Corps at the annual banquet Monday evening at the Altland House in Abbottstown. Twenty-two members and two guests attended.

Mrs. Hess and these other newly-elected officers were installed by Mrs. Ira Henderson, a former captain: Secretary, Mrs. Henry Krick, and treasurer, Mrs. Kathryn Moser.

Guests were Mrs. Peggy P. Hill, executive secretary of the Red Cross, and Mrs. Henry M. Scharf, who for nearly 20 years was chairman of the nurses' aids for the Red Cross. Both spoke briefly as did Mrs. Louis Wahl, current Nurses' Aid chairman for the Red Cross board, who told of the need for help by the aids at the Warner Hospital.

It was announced that the aids will staff first aid headquarters for the VFW carnival this month, the Fourth of July celebration by the firemen and the South Mountain Fair.

Mrs. Marie Gillan and Mrs. Francis C. Mason were the committee in charge of arrangements. Spring flowers decorated the tables.

The corps will meet next in September.

## Cancel Concert By Two County Bands

Cancellation of the joint band concert by the Biglerville and New Oxford High School bands scheduled for Saturday evening at the South Mountain Fairgrounds was announced today by Harold Sanders, director of the Biglerville band.

Donald Kemp, director of the New Oxford Band, was called suddenly to Berwick by the accidental death of his mother and he is not expected to return to New Oxford this week. Money paid for tickets will be refunded, Mr. Sanders said.

Mr. Kemp's mother was reported fatally injured in an auto accident but no details were known at New Oxford.

## COUNCIL WILL LAY OUT TWO NEW STREETS

The Gettysburg Borough Council at its meeting Monday evening in the engine house voted to lay out two new streets, resurface others and send out the annual notices to those whose sidewalks or curbs need repairing.

New road construction planned includes Fairview Ave. from Culp St. to King St. and King St. from Highland Ave. to Fairview Ave.

Planned also is the construction of E. Broadway from Harrisburg St. to Fourth St. from curb to curb and Mummasburg St. from curb to curb.

Scheduled for resurfacing are: All of Barlow St., West St. between W. Middle and W. High St., S. Washington St. from South St. to Steinwehr Ave., the alley between Breckenridge St. and South St. east of S. Washington St., Johns Ave. between Queen and Culp Sts., the alley east of S. Washington St. between the laundry alley and the hospital alley, King St. between Highland Ave. and Steinwehr Ave.

**Other Repair Work**

Plans were made to remove the existing water drain on S. Washington St. between Breckenridge and South Sts., to renovate a portion of the wall along the Tiber at the alley in the rear of Swope's Atlantic Station, remove a tree on the northeast side of the intersection of W. High and S. Washington Sts. and to direct the relaying of the curb and sidewalk at property said to be owned by Ira Williams.

Notices to repair curbs will be sent, council voted, to John Mumper, 137 Baltimore St.; Cloyd Shetter, 116 Chambersburg St.; Gomer Sharpe property at N. Stratton St. and E. Lincoln Ave.; Chester Topper, E. Lincoln Ave.; Harvey Knouse, 107 E. Lincoln Ave.; Dr. Russell Rosenberger, 109 E. Lincoln Ave.; H. W. Baker, 35 E. Lincoln Ave., and Clarence Swinn, 31 E. Lincoln Ave.

The Seventh Day Adventist

(Continued On Page 3)

## Three Couples Get Marriage Licenses

Marriage licenses have been issued at the court house to the following couples:

Alfred Emmanuel Smith, son of Henry William Smith, Gettysburg R. 5, and Mary Susan Chrismer, daughter of Mrs. Mary Evelyn Chrismer, Gettysburg R. 5, and the late Charles Richard Chrismer.

David Templeton Morrell, 137 S. Washington St., son of Peter P. Morrell, Fairfield, Conn., and Susan Willard Emery, daughter of Mr. and Mrs. Alvin G. Emery, 87 Catherine St., Fairfield

Leroy Harry Huber, son of Mr. and Mrs. Charles Francis Huber, Norristown, and Janet Ruth Knecht, daughter of Mr. and Mrs. Roger M. Knecht, Lanark, Pa.

## Judge Sheely Tells Club U.S. Is Government Of Laws Not Men

The American system of freedom under law was contrasted with the Communist system of rule by force and terror in an address by Judge W. C. Sheely Monday evening at the weekly dinner meeting of the Gettysburg Lions. He spoke in observance of "Law Day, U.S.A."

Quoting the Declaration of Independence as setting forth in a few words the American philosophy of law, based on the natural law of God, Judge Sheely said: "There you have our basic belief that God created man just as He created the world; that in creating man, God created him in His own image and for His own purpose; that in creating man God endowed him with certain natural rights of which no man should be deprived; that God recognized the dignity and worth of the individual and that in the sight of God, all men are equal.

"There you have our basic belief on the place of government in the scheme of things—that governments are instituted primarily to preserve these natural right of man.

**Totalitarian Rule**

"How foreign this concept is to the totalitarian concept where government takes the place of God as the giver of all things. Man exists only for the good of the state and has no natural rights, only those which the state gives him. There is no such thing as the dignity of the individual and there is no equality among men . . .

"I wish our people could realize that we are a government of laws and not a government of men. I wish our people would realize that even the President of the U. S. in shaping policy is bound by law, that members of the legislature in enacting legislation are

(Continued On Page 3)

## $200 SEWER CONNECTION FEE RANKLES

About 40 New Oxford residents turned out for the meetings of the borough council and municipal authority in the New Oxford fire hall Monday night and many registered some protest about the $200 per dwelling sewer connection fee which it is proposed to assess on property owners when the new sewer system is completed in the borough.

That there should be no escaping the sewer charges were emphasized by bond counsel who told the borough council that it should enact the necessary ordinances to insure that all residents connect to the sewer system when it is available, and that with a minimum of delay.

Although no final action was taken, it was proposed by the engineer for the system that the $200 charge, previously recommended, be applied to each individual dwelling, house trailer or half of a double dwelling.

**Rated By Units**

Using the $200 as a "unit," unit rates would be applied to other connections on the following schedule, if borough officials adopt the proposal:

Retail outlets other than restaurants, 1¼; offices, barber shops, government offices, fire companies, 1¼; buildings with two apartments, 1½; buildings with more than two apartments, 1½ plus ¼ unit for each apartment over two; restaurants, hotels and clubs, 1¾; service stations and garages, 1¾; schools,

(Continued On Page 3)

## Find Body Of Kidnaped Negro Prisoner In River

BOGALUSA, La. (AP) — Discovery of the water-bleached body of Mack Charles Parker, of Poplarville, Miss., lynch victim, spurred the FBI to fresh efforts today to find his kidnap-slayers.

But, the Negro's body offered few clues to bolster the search after an FBI agent and a Mississippi highway patrolman dragged it from the receding waters of the Pearl River near Bogalusa Monday.

It did pin down the fate of the 23-year-old Lumberton truck driver who had been charged with the rape of a pregnant white woman. Since his abduction April 25, his violent death had been supposition and speculation.

**Body Is Identified**

The FBI in Washington confirmed identity of the body. J. Edgar Hoover, FBI director, had ordered a special hunt for Parker and his lynchers.

The FBI agent and his companion spotted the head, one arm and a shoulder above the water line in a drift three miles south of the Poplarville-Bogalusa bridge across the Pearl River.

Swirling currents lodged the body's left foot in the fork of a tree.

The night raiders who dragged Parker from the Poplarville jail by his heels stripped Parker of all his clothes except an undershirt and a pair of shorts.

**Cause Of Death Unknown**

The coroner at Bogalusa's Charity Hospital did not say how Parker died, except to report a bad spot on the right side of the head.

No one attempted to estimate how long the body had been in the water.

A gang of eight or 10 men wearing masks and white gloves broke into the Poplarville jail, about 20 miles from here, shortly after midnight April 25, savagely beat Parker, dragged him screaming down the steps from his third-story cell and threw him into a waiting car.

(See Photo On Page 4)

## Two Are Injured In Auto Accident

Two men were injured when their car ran into a utility pole near the Gettysburg Country Club this morning at 8:45 o'clock. State police said the driver, Donald E. Blaton, 20, Mt. Vernon, Ohio, fell asleep while driving east on the Lincoln highway and his car crossed the highway to the north side, then swerved back to the south side, went off the highway and hit the pole causing $300 damage to the auto. Blaton suffered a laceration of the lip and abrasions of the face. A passenger in the car, Harry Hinger, 22, Mt. Vernon, Ohio, had a laceration of the forehead.

Blaton was taken before Justice of the Peace John O. Whitman, Cumberland Twp., where he was fined $25 and $5 costs on a reckless driving charge. Unable to pay the fine he was sent to the county jail for 10 days.

## TO INSTALL MINISTER AT EAST BERLIN

The Rev. William H. Anderman Jr., who will be installed as pastor of the East Berlin United Church of Christ Charge Sunday, once served as a student assistant pastor for the charge. That was in 1950, prior to his graduation from the Lancaster Theological Seminary in 1951.

The service of installation will be held in Zwingli Church, East Berlin, at 8 p.m. and will be con-

REV. WILLIAM ANDERMAN JR.

ducted by the Rev. James W. Moyer, president of the Mercersburg Synod. The sermon will be by the Rev. John E. Winter, professor of philosophy and psychology at York Junior College, York.

The Rev. Mr. Anderman was elected to fill the East Berlin pastorate April 5. He is the first pastor for the reorganized charge

(Continued On Page 3)

## SYNOD MEETS NEXT WEEK AT GLEN ROCK

The Rev. G. Howard Koons, pastor of Christ United Church of Christ, Littlestown, will deliver the sermon for the communion service which will open the 21st annual session of the Mercersburg Synod of the Evangelical and Reformed Church next Tuesday at 9:30 a.m. in the Jerusalem Church (Fissel's), Glen Rock R. 3.

The Rev. Winfield E. Engler, pastor of Trinity Church, Glen Rock, will serve as host pastor for the two-day session since Fissel's pastorate is vacant. He and the Rev. James W. Moyer, president of the synod will conduct the service.

The communion will follow registration at 9 a.m. under the direction of the syndical roll clerk, the Rev. Dean Feather, Blain. Election of a moderator, organization of the synod, presentation of the president's report and committee meetings will follow the communion service.

**To Make Reports**

The Rev. Nevin R. Frantz, Arendtsville, will present his report as secretary of the synod at the afternoon session which begins at 1:30. The treasurer, the Rev. Ernest W. Brindle, McConnellsburg, will also report at that time as will these committee chairmen:

Overtures, the Rev. J. Richard Glatfelter, New Cumberland; nominations, the Rev. Dr. Irvin A. Raubenhold, York; national missions, the Rev. Albert Robinson, Shippensburg; town and country church, the Rev. Donald R. Moul,

(Continued On Page 3)

**BOARD TO MEET**

The Mt. Joy Twp. school board will hold a meeting Wednesday evening at 8 o'clock at the election house.

Get mother a new hat, gloves, handbag or hose; also handmade aprons she will love for Mother's Day. Reduction on millinery Friday and Saturday for Mother's Day. Kuhn's Millinery, 130 Chambersburg St.

## Gettysburg School Board Boosts Budget By $80,000 And Increases Tax Levies

**The Gettysburg Borough School Board at its May meeting Monday evening gave preliminary approval to a $425,055 budget, an increase of approximately $80,000 over last year's total, and took the following steps to secure local tax funds to balance that budget:**

**Increased the real estate levy from 36 to 42 mills.**

**Increased the head tax levies from a total of $10 to $12.50.**

**Voted to levy a one per cent realty transfer tax similar to that collected in many other school districts in the county.**

**The need for the extra tax funds came about chiefly through an increase of nearly $30,000 in the bill from the joint school district and an estimated $46,766 the borough school district is expected to have to pay to place the high and grade school buildings in compliance with the Department of Labor and Industry regulations on fire hazards.**

**There is also an increase of more than $2,000 in the amount set aside to expand the recreation program in the community. Last year the school district budgeted $8,500. The new budget provides $11,000 for that purpose.**

**Expected Increases**

Directors estimated the real estate tax increase will bring in about $28,000 to $29,000. They expect the $2.50 increase in the head tax levies will bring an additional $10,500 from the 4,200 taxables in the town.

The real estate transfer tax is expected to bring in $16,000 on the basis of figures the directors secured at the court house.

It was the first school tax change for Gettysburg in two years. A year ago the 1957 rate was extended for another year with directors then forecasting an increase this year. There was talk Monday evening of the prospect of new tax raises next year.

The decision to raise taxes Monday evening left undisturbed $20,000 the borough school district has drawing interest on a certificate of deposit. The budget was balanced by means of the new taxes without using that money.

The budget for the 1959-1960 school year which begins July 1, as tentatively approved Monday evening lists the following expected expenses: General control, $6,915 with $300 for the tax collector as the chief item there; auxiliary agencies and coordinate activities, $11,300 with the $11,000 for the recreation program as the chief item there; maintenance of plant, $200; payment to the joint school district, $276,290; rental payments to local schoool authority on new school buildings, $82,984, and capital outlay, $46,766, a new item in the budget to cover the district's share of summer work on local school buildings to make them conform with state regulations. Other districts in the jointure will pay their share of the total bill for the summer work expected to total upwards of $80,000.

(Continued On Page 2)

## Asks Parking On 1 Side Of Washingt'nSt.

Parking on the west side only the entire length of North and South Washington St., was recomended by the safety committee to borough council Monday evening at its meeting in the engine house. Most councilmen expressed their approval but postponed a decision until June.

Glenn Guise, in presenting the recommendation, gave council a number of ideas for parking in the community which he said had the support of the planning commission.

He recommended parking on the north side only of Lincoln Ave. from Harrisburg St. to College Ave. and no parking on Lincoln Ave. from Carlisle to Stratton Sts.

**Little Opposition**

Parking would be permitted on both sides of Mummasburg St. but it will be made a one way street south, according to the recommendation.

Guise said he had received little opposition to the plan so far, with one exception, Arthur E. Hutchison, who attended the meeting Monday evening and then expressed his views to the councilmen, privately, after the meeting.

Guise said the plans, if carried out, will not go into effect until after the resuracing of the streets this summer.

Borough engineer LeRoy H. Winebrenner said he will paint the white and yellow lines on the streets Thursday. He said he hopes to complete the work in one day.

Tax Collector H. Herbert Weikert was exonerated for taxes totaling $1,116.40 of which $521.80 represented duplications on the tax list. Weikert said he would "get the others if they get back in town."

**Asks Code Revisions**

S. Blaine Miller asked council to revise its construction code in the fire zone to permit an addition to the property at 135 York St. He said it is planned to construct a masonry wall addition "which would be more fireproof than what we have now, but the

(Continued On Page 2)

## "MONKEYED" WITH VISION?

William A. Latchaw, York, will receive a ten-day notice from Justice of the Peace John Whitman, of Cumberland Twp., charging Latchaw with "monkeying around with his vision."

The charge placed against him by state police is based on driving with vision obstructed. The information before the justice states that Latchaw had toy monkeys and other articles dangling from the rear view mirror which obstructed his vision.

The owner of the vehicle he was operating, Robert Samuel Gettys Jr., of Dover R. 2, was charged with failing to have his owners' registration card in his possession.

The two were stopped by state police Sunday evening about six miles south of here at the request of Maryland State Police after a wrist watch was stolen in Emmitsburg, police said.

Justice Whitman also sent a ten-day notice today to Lula Catherine Marshall, Taneytown R. 2, charged with following too closely in connection with an auto accident Saturday afternoon on the Taneytown Rd.

**LICENSED TO MARRY**

A marriage license was issued at the court house today to Stanley Simon Traymore Jr., Fair Lawn, N. J., and Carale Lynne Bonney, Harrisburg.

## LEWIS SHEELY TRIAL BEGINS; ONE CASE ENDS

Trial of the five involuntary manslaughter charges against Lewis D. Sheely, Fairfield R. 1, resulting from an auto accident seven miles south of here on the Emmitsburg Rd. in which five persons were fatally injured, began this afternoon.

The jury includes: Joseph F. Balek, East Berlin; John A. Codori, 405 York St.; Lloyd Crook, East Berlin R. D.; Samuel Dayhoff, Gettysburg R. 5; Norman B. Harman, 220 M St., Littlestown; Harry Hoover, New Oxford R. 1; Charles E. Kuhn, 286 Ridge Ave.; John H. Myers, New Oxford R. 1; Miss Ethel M. Sanders, 47 Chambersburg St.; Stanley Staub, W. King St., Littlestown; David Welk, Hanover R. 4, and Martin L. Yohe, Abbottstown R. 1.

**Goulden Case Ends**

Testimony began after the court had charged the jury in the trial of Mary Goulden, Gettysburg R. 2, on a charge of pointing a firearm.

In the Goulden case Ramon G. Perez, S. Washington St., alleges that Mrs. Goulden pointed a pistol at him last February when he resided in a trailer on her property. The last of the testimony was received this morning and the attorneys presented their arguments just before noon.

Mrs. Goulden said Mr. and Mrs. Perez offered to drop the case for $1,000 and the prosecution claimed Pasqual Lopez was offered a sum to leave town instead of testifying. Both sides denied such accusations. Mrs. Goulden also denied pointing a gun claiming the only such thing she ever had on the premises was a toy cap pistol.

The tax collector's bond of H. B. Millar, of New Oxford, for $32,100 was approved as was the similar bond of Butler Twp. Tax Collector Dewey Wolff for $34,100.

# UPPER ADAMS SCHOOL TAX IS INCREASED

The Upper Adams Joint School Board Monday night adopted a budget of $557,510 for the coming school year and each of the six-member board set real estate rates of 42 mills and per capita taxes of $10. The tax action was taken by the boards individually as the merger of the school districts will not be in effect until July 6.

The board also accepted the resignation of Mrs. Verna A. Starner, Gardner R. 2, third grade teacher in the Bendersville Elementary School.

The new budget represents an increase of nearly $47,000 over the 1958-59 budget of $510,700. The tax changes, however, represent decreases for some taxpayers, no change for some and increases for others.

**Some Will Benefit**

Residents of Arendtsville, Bendersville and Biglerville will benefit from a decrease from $15 to $10 in the per capita tax rate. However, in Arendtsville and Biglerville the mill rate is higher than the 35 and 36 mill rates, respectively, that applied last year.

For the family of two adults the tax in these two boroughs is very little affected if it has real estate assessed at about $1,300.

Last year Butler Twp. had a per capita rate of $10 and a mill rate of 45, so that property owners there will get a three-mill decrease in rate while residents are unaffected.

In Menallen Twp. the mill rate is upped from 38 mills but the per capita rate drops from $12 to $10.

In Tyrone Twp. the new rates represent no change from the past year.

# Asks Parking

(Continued From Page 1)

borough ordinance forbids adding to or altering frame houses in the fire zone." The matter was turned over to the safety committee.

A letter was read from James E. Langdon, of the American Biochemical Corporation, Westminster, Md., announcing that his company plans to construct a Cities Service gas station at the corner of W. High and West St. opposite the A. and P. store. The borough is asked to amend its ordinance to increase the size of gasoline tanks from 4,000 to 10,000 gallons or more. He said the danger period in connection with underground gas tanks is during the loading of the tanks and that installation of 10,000-gallon tanks would decrease the total time for loading by half.

**Asks Pole Service**

Theodore Hay, Taneytown Rd., asked council if it is legal to set up and rent trailers in the borough without sanitary connections alleging that such a condition exists "next door to me" along Taneytown Rd. He was informed the burgess is investigating the matter but it was suggested he secure his own attorney.

William Lentz, manager of the Metropolitan Edison Co., presented plans to place poles on which guy wires will be required along West St. and Long Lane to Queen and on Queen to Johns St. He showed the heavy cable to be used and said that it will put a three-ton pull on the poles and that guy wires will be required at certain spots. He also asked that council set up a committee to handle applications for placing guy wires to expedite the approval rather than wait for monthly council meetings.

**Award Tar Contract**

Similar requests were made by the United Telephone Co. It was revealed that a number of cables of the telephone company will be placed underground in connection with the changeover to dial. Earl E. Coulson, Harrisburg, and Iver E. Clark, Carlisle, represented the phone company.

The contract for tar was awarded to the Service Supply Co., York, at 24 cents a gallon, the same price as last year. The company bid 22 cents for emulsion and Roadite, Inc. of York, bid 20.223 cents for emulsion but council held it had tried the emulsion on borough streets and did not find it as satisfactory as tar. No bids for emulsion had been asked.

Bids for stone were rejected and will be readvertised and opened again next month. The bids submitted Monday evening failed to cover all of the types of stone the borough wishes for its street work.

Fifty dollars for the Recreation Association petty cash account was approved.

Council voted to place 25-miles-per-hour speed limit signs on Queen and Gettys Sts.

A letter from the Planning Commission was read stating the "present borough facilities are inadequately and improperly housed. The Planning Commission recommends the construction of a borough building and respectfully requests permission of borough council to hire the services of an architect to make preliminary studies for such a new building." No action was taken by council.

# Social Happenings

For Social News Phone Gettysburg 1248 or 640

**Mrs. Mabelle McKendrick was** elected senior vice president and not vice president of the Fifth District of the DUV at Harrisburg Sunday. Mrs. Marion Swisher was elected pianist and not president.

* * *

**The Eastern Pennsylvania** Academy of Friendhip meeting of the Women of the Moose was held in the Elks' auditorium Sunday, May 3, at Williamsport, Pa. It was one of the largest ever attended with 670 members present. 283 received degrees.

The session was in charge of Deputy Regent Vivian Grasberger and General Chairman Kathryn Carpenter, Williamsport. The five members from the Gettysburg chapter who received degrees were: Jean Keller, Kay Davies, Sarah Schmitz, Mildred Cleaver, and Cecilia Wenschhof. Martha Strasbaugh was a member of the ritual staff and Thelma Yinging served on the special registration committee. Mrs. Virginia Lawver Myers, former national regent and Miss Virginia Myers attended.

* * *

**The White Run Homemakers** held a covered-dish dinner at the home of Mrs. Arthur Buehler, R. 1, Monday evening. Twelve members were present. Mrs. Charles Baker was chosen as the new leader and Mrs. Joseph Steinour assistant leader.

* * *

**A surprise birthday party was** held Sunday for Mrs. Junior Wirt at the summer home of her parents, Mr. and Mrs. Amos Golden, Mt. Hope. After opening gifts, a luncheon was served. The table was decorated with a two-tier cake. Those attending were: Mr. and Mrs. Wirt and their children, Vickie and William; John Herring, Mr. and Mrs. Amos Golden, Ray Golden, Miss Elsie Bolen, Mr. and Mrs. David Bolen, Mr. and Mrs. John Wirt, Mr and Mrs. Blaine Showers. Out - of - town guests included: Mr. and Mrs. Stanley Thomas and children, Pamela and Joel, Bendersville; Mr. and Mrs. Richard Shealer and children, Dian and Richard, Shiremanstown; Mr. and Mrs. Charles Altemose, Littlestown; Mr. and Mrs. Albert Slaybaugh, Aspers; Mrs. Paul Yohe and Mrs. Daisie Dubbs, Hanover; Mrs. Loretta Golden and daughter, Ginger, Rouzerville, Pa.

* * *

**Mr. and Mrs. Edwin A. Codori,** York, spent Monday with Mr. and Mrs. John Codori, York St.

* * *

**Mrs. Stewart Miller Sr., Mr.** and Mrs. J. C. Miller and son, David, Harrisburg, and Mr. and Mrs. Stewart Miller Jr., Lancaster, spent Sunday with Rev. and Mrs. A. W. Geigley, Fairfield R. 1. Mrs. Miller Jr. is the daughter of the Geigleys.

* * *

**The Gamma Phi Beta alumni** advisory chapter held a dinner at the Graeffenburg Inn Monday evening in honor of senior members of Gettysburg College. Other guests were Mrs. Edmund W. Thomas Jr., Mrs. Russell Campbell Jr. and Miss Virginia Myers.

* * *

**Mrs. George W. Boehner was** hostess to the Soroptimists Gavel Club Monday evening at the Peace Light Inn. The favors were small glass jars containing miniature powder puffs.

At 8 o'clock the board of directors met at the Adams Electric Cooperative building, N. Stratton St., to revise the constitution and bylaws.

* * *

**The VFW Auxiliary will meet** Wednesday at 8 o'clock in the post home. New members will be initiated and refreshments will be served.

* * *

**Samuel L. Long and his guest,** William Fells, Lansdowne, Pa., spent the weekend with the former's parents, Mr. and Mrs. L. S. Long, R. 3. Both are students of Wyoming Seminary, Kingston, Pa.

* * *

**The Pinochle Pollys will meet** tonight at 8:30 o'clock at the home of Mrs. Russel Saum, R. 4.

* * *

**Mrs. Regina Mars, Silver** Spring, Md., visited her brother and sister-in-law, Mr. and Mrs. Paul Cole, R. 3, Sunday.

* * *

**Mrs. Robert O'Brien and daughters,** Anne, Carolyn and Eileen, Landisville, Pa., are spending some time with Mrs. O'Brien's parents, Mr. and Mrs. Richard M. Cole, E. Stevens St.

## Couple Weds In York Springs Today

This morning at 10 o'clock Irene Kathryn Drake, daughter of Mr. and Mrs. Charles Boyer, York Springs, and Charles Eugene Hersh, Franklintown, were united in marriage in a single ring ceremony performed by the Rev. Norman Bortner, pastor of the York Springs Lutheran Church, in the parsonage at York Springs.

The bride is a post-office clerk at York Springs.

The couple will reside in York Springs.

### BASEHORE IS STRICKEN

Justice of the Peace John H. Basehore is confined to his home on E. Middle St. after suffering a mild heart attack Sunday morning. Mr. Basehore expects to return to his Lincoln Square office in a few days.

## Five Treated At Warner Hospital

Thomas Orndorff, 22, Littlestown, an employe of Feeser's Dairy, was treated Monday at the Warner Hospital for a laceration of the left knee suffered when he fell on a milk bottle.

Richard Secrest, 21, Fayetteville, an employe of Secrest Brothers, Chambersburg, received treatment Monday for brush burns of the right forehead, scalp and right wrist and contusions of the right knee sustained in a fall.

Joseph W. Statter, 16, son of Mr. and Mrs. Franklin C. Statter, 205 Buford Ave., was treated for a laceration of the palm of his left hand suffered in a fall from a tree Sunday.

Curvin Altland, 66, Abbottstown, was treated Sunday for a dislocation of the right shoulder suffered in a fall from a ladder while spraying.

Paul Sherwin, 43, Emmitsburg, who was working at St. Joseph's, Emmitsburg, received treatment for a dislocation of the left shoulder sustained Monday in a fall.

## AUTO DRIFTS INTO DAMAGE

When a woman attempted to stop a drifting car her foot hit the accelerator and more than $225 in damages resulted in the course of a minute.

Robert E. Eyler, of Hagerstown, was driving his 1956 Pontiac sedan east on York St. and at Stratton St. he stopped for a red light. Because the weather was "warm," he told borough police, he stepped out of the car to remove his coat. The car then started to drift and he called to his mother, who was sitting in the front seat with another woman, to step on the brake. She reached over but hit the accelerator instead.

The car leaped forward, swung to the right, mounted a curb, knocked over a parking meter and then struck the rear of a National Cash Register Co. panel truck.

Damage to the Pontiac is estimated to be $75, the truck $150 and the meter damage to be determined later.

A cash register in the truck was also damaged.

## Mother-Daughter Dinner Wednesday

A Mother - Daughter banquet will be held Wednesday evening at 6:30 o'clock in Fellowship hall at the Presbyterian Church to take the place of the May meeting of the Women's Christian Fellowship of the church. The program will be in charge of the Junior and Senior High Westminster Fellowship groups at 7:45 p.m.

The Junior Fellowship will dramatize a scene from Camp Michaux life. Ann Jordan will present two piano solos.

The Senior High girls will present "Living Portraits" of Biblical mothers and mothers of distinguished Americans. Narrators will include Julia Newman, Carolyn Ketterman, Leila Tharp, Jean Wells, Ann McIlhenny and Mary Hewetson. During the portrayal of Biblical mothers, Mrs. Scott Moorhead, Mrs. Clarence Bartholomew and Mrs. Donald Cordell will furnish music appropriate to the pictures.

Mrs. C. Harold Johnson will preside and Mrs. W. E. Jordan will be in charge of the banquet.

## County Girl Hurt In Two-Car Crash

Nancy Thomas, 18, R. 3, was treated at the York Hospital Monday for chin and lip lacerations sustained in a two-car crash in York that caused $250 damage.

York police said the girl was a passenger in a car driven by Marlene K. Congleton, 18, R. 4. Police said the driver of the other car, Charlotte R. Oberdick, 30, York, was arrested on a charge of reckless driving.

### HOSPITAL REPORT

Admissions: Ernest Barnhart, York; Mrs. Richard Guise, 2 Liberty St.; Mrs. Richard Trostle, Biglerville R. 1; Mrs. Orlyn Hixon, 165 N. Stratton St.; Mrs. Dwight Putman Jr., R. 3; Mrs. Charles Staub, R. 5; Gerald Maust, Biglerville R. 1; Laverne J. Rittase, Taneytown; Miss Ruth Koser, 109 W. Lincoln Ave.; Mrs. Feeser Wantz, Westminster R. 7; Milton Wagner, R. 2; Albert Barnhart, Taneytown; George D. Johnson, Littlestown.

Discharges: Mrs. Ralph Crumbaker, Taneytown R. 1; Mrs. Harold Ecker and infant daughter, 166 Seminary Ave.; Ira Eisenhart, East Berlin R. 2; Evan Kline Sr., Littlestown; Mrs. Emma Kump, Littlestown; Julian Miller, Keymar R. 2, Md.; Eugene Mueller, R. 4; Ronald Rice, R. 4.

### BEGINS AS MAGISTRATE

Richard J. McCullough, Emmitsburg, Monday began a two-year term as magistrate under appointment by Gov. Tawes. He replaces Charles D. Gillelan. McCullough will receive $1,200 per year as the result of action taken by the Frederick County Commissioners increasing pay for magistrates.

# Gettysburg

(Continued From Page 1)

On the receipt side, the board expects to end the current school year with a balance of $16,000 not counting the $20,000 on interest. The 42-mill real estate levy is expected to bring in $208,380; a $5 per capita tax, $21,000; a $7.50 residence tax, $31,500; delinquent tax, $300; state appropriation, $128,990, an increase of about $9,000 over the current year; realty transfer tax, $16,000; interest, $250, and federal aid, $3,000.

**Valuation Increases**

The assessed valuation upon which the real estate levy is based has risen to $4,961,534, an increase of only about $37,000 over last year's figure.

The real estate transfer tax is to go into effect as soon as the required legal formalities can be complied with. Directors expect it will be in force on or about July 1.

All of the board decisions on the tax rates were by unanimous vote of the five male members. President Ray J. Kitzmiller presided. Mrs. M. Hardy Nichols was absent and Mrs. J. B. Collins, who had been present for the early part of the meeting, left for another appointment before work on the budget began. Besides Superintendent H. Edgar Riegle, those present at the meeting included Robert H. Deardorff, secretary; Dr. R. D. Wickerham, Attorney Edward B. Bulleit and Douglas W. Smith.

Final action on the budget will be taken at the June meeting or at a special meeting if that becomes necessary. Legal counsel will be consulted on technicalities about advertising and action on the tax measures.

**Change Banks**

The directors earlier in the evening re-elected Brown, Swope and MacPhail as legal counsel for the school district.

In line with a long-established rotation system, the First National Bank was elected treasurer to succeed the Gettysburg National.

Reporting vandalism to the old lodge building south of the high school last Friday night, Superintendent Riegle said all of the windows on the south side of the building have been smashed, window and door frames damaged, stairway railings smashed, and other damage done which might total $1,000. The matter has been reported to borough police for investigation.

The directors decided to board up the building, which has been empty for several months, for possible later use by the joint school district for storage purposes.

**Enrollment "Show"**

Mr. Riegle reported enrollments are continuing to come in for the summer driving course while enrollments for the proposed summer school session are "slow."

The monthly treasurer's report from the Gettysburg National Bank showed a balance of $91,867 after expenditures of $34,486 in the last month. The largest expense item was a $30,000 payment to the joint school district.

The meeting adjourned at 10 p.m.

# RECOMMEND

(Continued From Page 1)

tion of two professors and an assistant trained in library science. The budget adopted for 1960 provided these additions and a special committee was authorized to make nominations at a meeting of the board to be held in the fall.

**Need More Time**

Authorization has been given for the addition of more dormitory and classroom facilities to meet the needs of a growing enrollment. However, the property committee, which is working on these needs, requested an extension of time for its study of architect's plans for the Elsie Singmaster Lewars property which was acquired recently.

Officers of the board were re-elected. They are: President, the Rev. Mrs. Simonton; vice president, the Rev. Paul Clouser, Middletown; secretary, the Rev. Raymond Miller, Clear Spring, Md., and treasurer, the Gettysburg National Bank.

### MARTHA RAYE HERE

Martha Raye, famed comedienne, was among the visitors in Gettysburg Sunday. Enroute to New York City with her husband, she tured the Battlefield and spent several hours at the Cliff Arquette museum, visiting with Mr. Arquette.

### REMAINS ARE SHIPPED

The remains of Earl F. E. Breckenridge, 46, S. Washington St., who died Saturday morning at the Warner Hospital, were shipped by the Bender Funeral Home to Staunton, Va., for services and interment.

### NABBED FOR PROWLING

Glenn Smith was arrested Monday by borough police on a charge of prowling and loitering filed by Jean Steinour. A hearing is scheduled today before Justice of the Peace Robert P. Snyder.

NEW YORK (AP)—Life magazine announced it will reduce its regular newsstand price to 19 cents a copy by June 1. The magazine has sold for 25 cents a copy.

# Upper Communities

Telephone Mrs. John Leeti, Biglerville 8

**A film on cancer, sponsored by** the Adams County branch of the Pennsylvania State Education Association, will be shown at 8:30 o'clock this evening in the Biglerville Elementary School instead of 8 o'clock as previously announced, Clyde Cover, president of the PSEA, has announced.

**Mrs. Kathryn Hampshire, Chambersburg,** has returned home after visiting for a week with her uncle and aunt, Mr. and Mrs. G. O. Heckenluber, Arendtsville, and other relatives and friends in the community.

**Mrs. Wilson Blocher, Bendersville,** has returned home after spending two weeks with her son-in-law and daughter, Mr. and Mrs. Richard Rebert, and family, Lansdowne, and one week with her son-in-law and daughter, Mr. and Mrs. Fred Eckert, and family, York.

**The Children's Choir of Flohr's** Lutheran Church, McKnightstown, will rehearse at the church at 6:30 o'clock, the Youth Choir at 7 o'clock, and the Church Choir at 7:45 o'clock Wednesday evening.

**The Catechetical Class of Flohr's** Lutheran Church, McKnightstown, will meet at the church Wednesday evening at 7:45 o'clock.

**The Wenksville Methodist** Church Choir will rehearse at the church Thursday evening.

**The Good Samaritan Sunday** School Class of Trinity Lutheran, Church, Arendtsville, will not meet this evening. The class will make a bus trip to New York City on May 27 instead of the regular May meeting. Anyone desiring to make the trip may contact Mrs. Paul Hartman, Mrs. Roy Heckenluber, or Mrs. Glen Slaybaugh before May 20.

**The Bendersville Fire Co. will** hold a meeting Wednesday evening at 8 o'clock at the Bendersville Community Fire Hall.

**The showing of the "cancer"** films at the Biglerville Elementary School auditorium will be this evening at 8:30 o'clock, instead of 8 o'clock, as announced in Monday's paper. The county PSEA is cooperating with the Adams County Cancer Society in the showing of these films. The public is invited.

**A gospel chalk artistry program** will be presented Wednesday evening at 7:30 o'clock in Centenary EUB Church, Biglerville, by Dave Foster, British Youth for Christ, Eastbourne, England. A Bible picture will be drawn in multi-colored fluorescent chalks between brilliant lights and to the background of a tape recorded musical accompaniment. The use of "black light" enhances the presentation, giving the picture a three-dimensional effect. Mr. and Mrs. Foster are presenting this program under the auspices of Youth for Christ, Hampstead, Md. The public is invited.

**The Woman's Society of Christian** Service of the Wenksville Methodist Church will make corsages for sale at meetings Wednesday and Thursday evenings at 7:30 o'clock at the church. Mrs. Guy Wenk is in charge.

# OUTLINE PLANS

(Continued From Page 1)

mediates and seniors who remain overnight one evening will be charged 50 cents for the evening meal and breakfast. The fee is to be paid at camp.

**Parents To Attend**

Parents will be invited to attend the ceremony at the closing session Friday afternoon, June 12. During the camp a special flag ceremony honoring the admission of Alaska and Hawaii as states will be held.

The schedule of activities for the camp includes arts and crafts, hiking, outdoor cooking, dramatics, singing and games.

Mrs. Gordon Webster will be camp director. The arts and crafts committee will include, Mrs. Clark Smith, chairman, Mrs. T. E. Bulleit, Mrs. Paul Snyder and Mrs. Romeo Capozzi; nature, Mrs. Arthur Phiel, Mrs. Galen Mohler and Diane Cleppinger; music, Mrs. Donald Cordell; nurse, Mrs. Robert Hand; unit leaders, Mrs. Earl Shears, Mrs. John Caldwell, Mrs. Walter Johnson, Mrs. W. L. Johnson, Mrs. Vaughn Dagenhart, Mrs. Glenn Raffensperger, Mrs. William Bigham, Mrs. Paul Knox and Mrs. Orville Orner.

**Need Volunteer Leaders**

It was announced that additional volunteer unit leaders are sought for the camp. Those interested should contact the Girl Scout office.

Dr. James Hammett, Fairfield will be "doctor-on-call" for the camp.

The next meeting of the staff will be held June 2 at 6:30 o'clock at the site to complete the preparations for the encampment.

### LANCASTER LIVESTOCK

LANCASTER, Pa. (AP)—Cattle 200, medium and good feeder steers 27.00-30.00. Calves 50, good and choice 30.00-39.00; prime 39.00-42.00. Hogs, sheep 0, no sales.

# DEATHS

**Mrs. Elmira P. Bentz**

Mrs. Elmira P. Bentz, 92, died Monday at her home in Franklintown. She was a member of Barrens Lutheran Church.

She is survived by six daughters, Mrs. Walter Lehmer, with whom she resided; Mrs. Mark T. Altland, Dillsburg R. 3; Mrs. Firman L. Myers, Wellsville R. 1; Mrs. Monroe Gerber, Dillsburg R. 3; Mrs. John I. Myers, East Berlin R. D., and Mrs. Malcon E. Gettys, York R. D.; two sons, Earl W., Dillsburg, and Lloyd R. D., Dillsburg R. 2; a sister, Mrs. Henry K. Grove, Dillsburg; 21 grandchildren, 35 great-grandchildren and one great-great-grandchild.

Funeral services at 2 p.m. Thursday at Barrens Lutheran Church. The Rev. Howard Smith, pastor, will officiate, assisted by the Rev. A. T. Kaup, pastor of the United Church of of Christ. Burial in Barren's Cemetery. Friends may call at the Cocklin Funeral Home, Dillsburg, after 7 p.m. Wednesday.

**Edward O. Bentz**

Edward O. Bentz, 74, of Dillsburg R. 2, died Monday morning at his home. He was a member of Barren's Lutheran Church.

Surviving are his wife, Clara; a son, Glenn, Dillsburg R. 1; five daughters, Mrs. John Gochenaur, Dillsburg; Mrs. Ray Shellenberger, York R. 1; Mrs. Robert Leathery, Dillsburg; Mrs. John Albert, Dillsburg R. 3, and Mrs. Robert Starner, Mechanicsburg; two brothers, Michael Bentz, Harrisburg, and Lloyd D., Dillsburg; eight sisters, Mrs. Ella Kimmel, Dillsburg R. 2; Mrs. Milton Klugh, Dillsburg; Mrs. Frank Krall, East Berlin R. 1; Miss Iva Bentz, East Berlin R. D.; Mrs. Susie Heiges, Dillsburg R. D.; Mrs. Bruce Evans, Dillsburg; Mrs. Roy Griest, Dillsburg, and Mrs. Lewis Myers, Wellsville R. 1; 21 grandchildren and six great-grandchildren.

Services at 2 p.m. Wednesday at the Cocklin Funeral Home, Dillsburg. The Rev. Howard Smith, his pastor, will officiate, and burial will be in Barren's Cemetery. Friends may call at the funeral home after 7 o'clock this evening.

**Edward A. Groft**

Edward Albert Groft, infant son of Francis and Annabelle Matthews Groft, McSherrystown, died Saturday at the Hanover Hospital shortly after birth. Surviving in addition to the parents are two sisters, Margaret and Jean, at home; maternal grandmother, Mrs. Regina Groft, North St., McSherrystown, and paternal grandparents, Mr. and Mrs. Emory Matthews, McSherrystown. Graveside services were held Sunday at 10:30 a.m. at Annunciation Cemetery in charge of the Rev. Richard F. Hartnett.

**Mrs. W. E. Gulden**

Mrs. Berneice I. Gulden, 50, wife of William E. Gulden, Camp Hill, died this morning in the Harrisburg Hospital. The Guldens were former residents of Gettysburg. The deceased was a member of the Camp Hill Methodist Church.

Surviving, in addition to her husband, are a son, Stanley E. McClimans, Mechanicsburg; two daughters, Mrs. Shirley M. Kremkau, Camp Hill, and Miss Doris J. Gulden, at home; four sisters, Mrs. David R. Johnson, Greenville; Mrs. Howard S. Barnhart, Camp Hill; Mrs. Dolores Neff, Mechanicsburg, and Mrs. Hayes Homer, Enola, and three grandchildren.

Funeral services Friday at 2 p.m. in the Myers Funeral Home, Camp Hill, the Rev. Clyde E. Way, her pastor, officiating. Burial in Rolling Green Cemetery, Camp Hill. Friends may call at the funeral home Thursday from 7 to 9 p.m.

# OFFICERS ARE

(Continued From Page 1)

was shown that the society provided clothing for three patients at Mont Alto; purchased dressings for a patient and provided transportation for three persons to the state TB clinic, and furnished milk costing $996.17. The total cost of the projects listed came to $1,183.26.

Miss Spangler said the society also provided TB abstracts and folders for the clinic room at the hospital at a cost of $166.51. They made contributions to the state tuberculosis and health societies.

In April, 1,599 persons took advantage of the x-ray survey conducted by the society in the county at a cost of $196.50. The November seal sale has brought in $3,710.80 of which $742.16 was sent to the state society.

### RETURNS TRUE BILL

A Cumberland County grand jury at Carlisle returned a true bill Monday against Ray David Smith, Gardners R. 1, charged with an "attempt with intent to kill." Cumberland Assistant District Attorney Harold S. Irwin Jr. said Smith is charged with firing a bullet through a closed door which struck the sleeve of his son, Ralph. The shooting followed a drunken argument on January 23 at Smith's home, Irwin said.

SURE TO PLEASE
WESTMORELAND MILK GLASS
for
MOTHER'S DAY
BLOCHER'S
Jewelers Since 1887

Get Your Screen Doors and Windows Ready Now!
• Aluminum
• Galvanized and Fibreglass Screen
• Made Up Screen, All Sizes
GEO. M. ZERFING
HARDWARE STORE
Gettysburg Littlestown

WHAT BUYS! EASY TERMS! USED CAR SALE PRICES SLASHED! CLEAN CARS!
'55 Pontiac 870 4-dr. Sdn., Radio, Heater, Power Steering and Brakes, 2-tone Finish, 1 Owner
'55 Plymouth Belvedere 4-dr. Sdn., Powerflite, Radio and Heater, 1 Owner, 38,000 Miles
'52 Ford 2-dr. Sdn., 6-cyl., R.&H., Overdrive Good Rubber, Paint Like New
'50 Pontiac 4-door Sedan, Radio and Heater, Special ..... $200
'48 Pontiac 4-door Sedan, Heater, Hyd. Transmission ..... $165
H. & H. MACHINE SHOP
Open Evenings
125 South Washington Street Gettysburg, Pa.

Mother's Day GIFTS
DON'T FORGET MAY 10
Electric Toasters — Mixers — Irons
Coffeemakers — Clocks — Radios
Bath Scales — Clothes Hampers — Stools
Revere Ware — Speed Queen Washers
Boonton Dinnerware, Sets or Pieces
Hundreds of Useful and Lasting Gifts
— ALSO GIFTS — GIFT WRAPPED FREE —
REDDING'S SUPPLY STORE
30 YORK ST. PHONE 788 WE DELIVER
WE GIVE S&H GREEN STAMPS

EXPERT
TV & RADIO SERVICE
On All Makes and Models
ZENITH, RCA, PHILCO SALES
BAKER'S BATTERY SERVICE
Opposite Post Office Gettysburg, Pa.

Nominate
MARLIN H. VANDYKE
Butler Township
for
Register and Recorder of Adams County
Your Support and Influence Respectfully Solicited at the Republican Primaries
May 19, 1959

Advertise In the Gettysburg Times

# JOHN K. STONER NOMINATED FOR AWARDS HONOR

John K. Stoner, son of Mr. and Mrs. Joseph A. Stoner, East Berlin R. 2, a junior at the East Berlin unit of the Bermudian Springs High School, has been nominated for the annual Achievement Awards program, sponsored by the National Council of Teachers of English.

In its second year, the Awards program is being conducted throughout the nation to grant recognition to outstanding high school seniors for excellence in English. The writing abilities and literary awareness of each nominee will be judged by local state committees.

The winners will be announced in January, 1960, by the NCTE, and the names of the winners will be sent to every U. S. college and university with the recommendation that these students be considered for scholarship assistance.

**Myers Is Runner-up**

Carl Myers, son of Mr. and Mrs. John Myers, East Berlin, who was a nominee last year for the award, was announced this spring as a runner-up in the final state competition.

According to J. N. Hook, NCTE executive secretary, the Awards program was initiated last year in response to President Eisenhower's statement that America needs its "Emersons as well as its Einsteins." "There were more than 2,000 nominees for the first awards," said Hook, "and we expect about 5,000 for this second round."

"The quality of the writing submitted by last year's winners and runners-up was very high," Hook asserted. "It constitutes a positive answer to statements that American youth cannot write effectively. These students, and thousands more, are learning to use the language with precision and vividness."

Founded in 1911, the NCTE is a professional, non-profit organization of teachers of English at all levels. Currently the circulation of the council's five professional publications is over 51,000.

**COMPLETES TRAINING**

Pvt. Erman W. Wallen, 20, son of Mr. and Mrs. Kemp W. Wallen, York Springs R. 2, recently completed advanced individual training with the 2nd Infantry Division at Fort Benning, Ga. Wallen is a member of a group which trained as part of Battery D, 15th Artillery, under the Army's packet training system. He is scheduled to go to Germany with his unit under Operation Gyroscope to replace a like unit in the 3d Infantry Division, a major element of the NATO shield of defense in Europe. Wallen entered the Army last November. He attended Biglerville High School.

Brazil occupies more than half of the South American continent.

## Sketches

By BEN BURROUGHS

**"THE PROPER ATTITUDE"**

Our course in life is chartered by . . . the attitudes we form . . . our mental concepts bring the sun . . . or help create a storm . . . those who seek the brightest side . . . will find the broadest smiles . . . whereas the ones who seek the dark . . . will trod the roughest miles . . . if we start out on the right foot . . . we never will go wrong . . . it matters not what comes to pass . . . we'll sing a happy song . . . some people never realize . . . the great importance of . . . God-given things like faith and hope . . . and bonds of truest love . . . our usage of these treasured things . . . affects the life we live . . . for after all is said and done . . . we get just what we give . . . so make your plans and make them well . . . life's but an interlude . . . and everything depends upon . . . the proper attitude.

# COUNCIL WILL

(Continued From Page 1)

Church will be asked to level the path leading to the church from the sidewalk at Hanover St. Council said the path is level, the sidewalk on a slant and a hazard is caused on borough property for which the borough would be responsible if anyone were injured.

**Send Out Notices**

The shade tree commission will be asked to make recommendations on trees at the southeast corner of York and Fifth Sts.

Those to whom notices will be sent to lay new curbs and sidewalks are: Willis Schwartz and Howard, Williams, Hanover St.; Dr. J. C. Donley, E. Broadway; the Gettysburg College bookstore property at Mummasburg St.; Dr. Kenneth Smoke, Mrs. Pearl Wiser, Amy Ross and Blanche Lank, Mummasburg St., in connection with plans to build that street curb to curb; Fred Rider, Dr. Louis King, Goldie Clements, Harvey Yingst, Owen Mickley, William Dillman and Howard Strausbaugh, S. Washington St.

Before the meeting Burgess Wilbur L. Plank, swore in M. Hardy Nichols, newly appointed Second Ward Councilman. Council President H. M. Oyler appointed Nichols chairman of the sewer committee and a member of the highway and safety committees, the posts held by the late James Shenk. Nichols fills the vacancy caused by the death of Shenk.

Approval was given for the placing of street lights at Park Ave. and Long Lane, Sunset and Queen Sts., and Fairview Ave. and Queen St.

Safety committee chairman Glenn Guise reported that he had asked the state to resurface Lincoln Ave. from Harrisburg St. to College Ave. from curb to curb.

The King James version of the Bible was published in 1611.

# SYNOD MEETS

(Continued From Page 1)

Marion; international missions, the Rev. Maurice R. Smith, York, and benevolent institutions, the Rev. Nelson C. Brown, York.

Mrs. Milton C. Lang, Baltimore, will address the synod following the 7:30 p.m. worship service which will be in charge of the Rev. Milton A. May pastor of the St. Paul-Harbaugh Charge, Waynesboro. Mrs. Lang is the denominational representative sent to Mercersburg Synod by the General Council of the Church, of which she is also a member.

The Wednesday morning session will begin at 9 a.m. with the devotional service in charge of the Rev. Nelson C. Brown, pastor of the Heidelberg congregation, York. The remainder of the morning will be devoted to the presentation of reports by chairmen of the following committees: Church and ministry; Christian education, higher education, stewardship, united promotion and world service.

Election of officers of synod, members of elective committees and members of boards of trustees of benevolent and educational institutions of the synod will take place in mid-morning. Officers of the synod whose terms expire at this session are: Vice president, the Rev. Archie Rohrbaugh, York; secretary, the Rev. Mr. Frantz; treasurer, the Rev. Mr. Brindle, and the lay member of the synodical council, Royce Kohr, York.

The Wednesday afternoon session will convene at 1:30 when final committee reports will be heard. The meeting is scheduled to close at 4 o'clock.

# 25 Receive 1st Communion

Twenty-five children from St. Joseph's parish, Bonneauville, received their first Holy Communion Sunday morning at the 8:30 o'clock mass. The pastor, the Rev. Leo Krichten, was the celebrant.

The Rev. Hugh J. Schleis, of the faculty of St. Francis Preparatory School, Spring Grove, delivered the sermon.

The class included: Deborah Little, Connie Clabaugh, Janet Orndorff, Susan Weaver, Susan Rand, Loretta Keller, Dianne Baadte, Brenda Pfaff, Martha Parish, Bernadette McMaster, James Felix, David Hartlaub, Timothy Clabaugh, Thomas Clabaugh, Richard Shanebrook, Edward Smith, Anthony Shermeyer, Wayne Hockensmith, Paul Walter, Stephen Chrismer, Barry Noel, Charles Shanebrook, Charles Kuhn, Norman Weaver and Stephen Myers.

The annual May procession of St. Joseph's was held Sunday afternoon with all the children from the school participating. Jane Keller crowned the Blessed Mother statue. Benedection of the Blessed Sacrament followed.

**AUTOS COLLIDE**

An accident on the Pennersville road, Franklin County, at 2:40 a.m. Sunday involved cars of Philip E. Fitz, 26, of Waynesboro R. 4, and Carlton E. Ferguson, Fairfield R. 1. Traveling west, the Fitz car, police said, collided with the Ferguson car which was halted on the roadway with its lights darkened. After striking the halted car, the Fitz car continued on for 66 feet and then dropped into a ditch. Damage to the Fitz car was set at $150 and to the Ferguson car at $125.

**FORFEIT FINES**

The following have forfeited fines in Westminster on motor code violation charges: Melvin R. Lawver, Gettysburg, $6.45, exceeding 30 miles; Ronald E. Welty, Taneytown, $6.45, speed greater than reasonable.

## May Princess

Miss Edith Baumgardner, daughter of Mr. and Mrs. George D. Baumgardner, E. Baltimore St., Taneytown, and a freshman at Frostburg State College, has been selected freshman May princess by her class. She will represent the freshmen in the May court and pageant at the college May 14. Her escort will be Donald K. Witting, also a freshman at the college.

# Judge Sheely

(Continued From Page 1)

bound by law and that judges in deciding cases are not propounding their individual views of the justice of the situations but are applying the law to the facts of the case . . .

"When we realize fully that it is the rule of law that has made us free and protected our freedoms we are in position to think in terms of world peace for which every heart yearns.

**World Peace?**

"How may world peace be secured? We think there can be only one answer — world peace can be secured only by the rule of law applied to nations as we have applied it to our states and to our citizens, a rule of law that recognizes and protects the God-given and natural rights of men, a rule of law that recognizes that the function of government is to protect these rights.

"We now have a world court to which countries may voluntarily submit disputes for decisions. We hope that the day may come when this court may have the power and the authority to settle all disputes — a day when we shall know world peace under a rule of law."

President John C. Stahle presided at the meeting with about 75 members and guests attending. The meeting was held at the Shetter House.

During a brief business session the club voted $200 to the Beacon Lodge for the Blind, near Mt. Union. The money will come from the Charity Fund. Donations to the Charity and Convention funds were acknowledged from Harold Ecker and Kenneth G. Reinhart Jr.

Judge Sheely was introduced by Attorney S. M. Raffensperger, a member of the club, who said the program had been arranged by the county bar association as an observance of "Law Day U.S.A."

The talk was taped by WGET and broadcast in full at 8:05 p.m. Monday.

# SEVENPERSONS

(Continued From Page 1)

ber of the board of trustees of Gettysburg College and served as chairman for several years. He is a member of Bucks County, Pennsylvania and American Bar Associations.

**Helped Produce Film**

A former newspaperman, Henry Endress is executive director of the Lutheran Laymen's Movement for Stewardship. A graduate and member of the board of trustees of Wagner College, Staten Island, he assisted in the production and distribution throughout the world of the motion picture "Martin Luther." He has produced nine other religious films here and in Europe, including "The Candlemaker" first animated cartoon film on a religious subject.

During Ford's 35 years of service with the Reading school district, 23 years as superintendent, the educational program of the district was expanded, new junior high schools and elementary schools were constructed and many buildings were renovated and enlarged.

A graduate of Dickinson College, Ford holds membership in numerous educational, fraternal and civic organizations, at local, state and national levels.

Yeagy, a graduate of Gettysburg College and Gettysburg Seminary, has held various pastorates in Pennsylvania and since 1954 has been assistant to the president of the Central Pennsylvania Synod, United Lutheran Church in America.

Smith is pastor of St. John's Lutheran Church of Parkville, Baltimore, Md. He is a graduate of Gettysburg College and Gettysburg Seminary. His previous pastorates were at Lineboro, Md.; Milton, Pa., and St. Mark's Lutheran Church, Baltimore.

The Danube River, Western Europe's longest waterway touches nine nations on its way from the Alps to the Black Sea.

# PAT REINECKER

(Continued From Page 1)

old Wentz. Following the bylaws of the post, the nominations will again be opened at the June meeting for any additional nominations from the floor before the election.

A nominating committee was appointed by Commander Harold W. Culp to list candidates for delegate to the state convention to be held in Pittsburgh July 15 to 18. Members of the committee are Glenn Harner, Harold Wentz and Paul Spangler.

Five new members were accepted by the post: Howard L. Hitchcock, 238 Baltimore St.; Roscie S. Bowers, Littlestown; William D. Reis, York; John Wallace Jr., Gettysburg R. 1, and Richard L. Nichall, Hagerstown. Jack L. Miller, 38 E. Miller St., was elected a member in the Veterans Club open to those who served in the armed forces but not during the dates of eligibility for the American Legion.

**Urges Display of Flags**

Commander Wentz asked all members of the Legion, "and everyone else in the area" to display flags on Memorial Day. He said: "The rights and privileges which we so frequently take for granted in the United States had to be won and preserved for us by the selfless devotion of fellow Americans. We ask everyone to display the American flag on Memorial Day as a memorial to the heroic men and women of our armed forces who gave their lives for our country."

Adjutant Timmins reported a change in the previously listed schedule of bands for dances this month: Saturday the Mello Macs will play; May 16 the Commodores, at a dance honoring the honor guard of the post; May 23 the Melo Tones and May 30 the Crewmen.

He announced the May meeting of the Supper Club will be held Thursday, May 21. He also announced a change in the kitchen hours. The kitchen at the American Legion home will be open from 7 to 12 Monday through Thursday evenings, from 6 to 12 on Friday evening and Sunday from 1 to 10 p.m.

BELGRADE (AP) — Yugoslavia today imposed stiff duties on gifts from abroad — except money orders and such staple foods as meat, cheese, butter, flour and edible oils.

The government said that there was no longer a shortage of consumer goods in the local market. It charged that some gift parcels were being sold in the black market. Until now every Yugoslav was entitled to receive a gift parcel to the value of $66 duty free four times a year.

# TO INSTALL

(Continued From Page 1)

which now comprises two churches, Zwingli and St. Paul's at Red Run. Formerly the charge comprised five churches.

**Follows Rev. Rezash**

He succeeds the Rev. Robert H. Rezash who resigned last September to accept a call in Punxsutawney.

Born July 19, 1922, at Rushland, Bucks County, the new pastor was graduated from Roxborough High School, Philadelphia, and attended Ursinus College, Collegeville. His schooling was interrupted in 1941-45 during which time he served with the U. S. Army.

The Rev. Mr. Anderman has served as student supply pastor for the Mt. Carmel Methodist Church, Elverson, and the Charlestown Methodist Church, Malvern, and as pastor of the Utica Evangelical and Reformed Charge, Lewistown, Md., and the Tremont United Church of Christ Charge, serving the last until his resignation to accept the East Berlin post.

The Rev. and Mrs. Anderman have three children, David, 9; Beth, 7, and Doris, 4.

# PASTORS NAME

(Continued From Page 1)

In connection with the emphasis on voting at the May primaries, pastors pointed out the ministerium's interest in a better county home and in better living conditions for folk there. The county home project is related to the election of county commissioners

Speaker for the meeting was the Rev. Dr. Frederick Wentz, member of the faculty of the Gettysburg Lutheran Theological Seminary. His theme was "The Lay Renaissance in Europe." He told of movements among laymen in Germany, Holland and Sweden to train laymen to relate their faith more closely to everyday living. There was a discussion period after his talk.

The opening devotions were conducted by Dr. Norman Wolf of Gettysburg.

After the meeting, the ministers were served a lunch by the women of Trinity church.

TAIPEI, Formosa (AP) — The Chinese Communists fired five shells at the Quemoy Islands today, breaking a week's lull in the offshore island artillery war.

A Nationalist communique made no mention of casualties or return fire.

# $200 SEWER

(Continued From Page 1)

except the new high school now under construction, 2; industries employing fewer than 10 persons; 1½; industries employing 10-20 persons, 2; industries employing 20 or more persons, 2½; churches, 1½, and other, 1½.

The rate for the new high school remains to be determined.

**Defer Setting Rate**

Along with the borough-wide sewer system which is to be constructed is a water system improvement. Financing of both is to be through the municipal authority. Action on setting new water rates and rates for sewer service was not taken Monday. It was indicated that another meeting will be held shortly, possibly this week, to consider these rates.

According to the engineer's estimate, the average householder will pay $103 per year for both both water and sewer service. The minimum for both services would be $93.60.

The crux of most of the protests was that other communities where sewers have been installed recently are charging less. The high connection fee was defended as lessening the cost of financing.

**More Than Expected**

Charles W. Wolf, attorney for the council and the authority, said that the construction bid totals had come out about $60,000 to $75,000 more than was estimated when the project was being planned. Tracy Greenlund, engineer, said this is partly due to the need for maintaining water service throughout the construction period and partly because of the allowance for rock excavation at the site of the treatment plant.

Asked if some reduction in cost could be effected by eliminating some frills, Greenlund said that the few cuts that might be made would not substantially reduce the overall cost. He said that the system was designed to meet the "bare minimum" requirements. He agreed to restudy the plans to see if some economy can be effected.

## G.S. Girl Scout News

Girl Scouts Troop 36 met Monday after school at St. James Lutheran Church with 13 girls and four leaders in attendance. The girls made plans for their camping trip May 10 and 11. Leaders present were Mrs. James Allison, Mrs. Kenneth Hull, Mrs. Clark Smith and Beth Hewetson.

Brownie Troop 63 met in the Scout room at St. Francis Xavier School Monday afternoon. Roll call was taken by Karen Riley and Rebecca Riley collected the dues. Teh girls made gifts for their mothers and rehearsed their Mother's Day program which will be given Friday evening at 8 o'clock in the school cafeteria. The leaders were Mrs. Robert Oyler and Mrs. Nick Ramos and senior aide Mary Ann Henninger.

LONDON (AP) — The Shah of Iran received a glittering welcome today from Queen Elizabeth II and top ministers in her government.

The handsome Shah, 39, is here for a three-day state visit and then a private holiday of two weeks. Public attention will be focused on his continuing search for a new wife and his position as one of the West's few allies in the Middle East.


For Fur Storage in the Master Furrier's Manner . . .

CALL YORK 82-174

or bring your garments to . . .

ANDES FUR SHOP

at 237 East Market Street, York, Pa.

At Andes Fur Shop, your precious Furs, Cloth Coats and Suits are handled only by Master Furriers, who treat them gently and kindly. Andes Fur Shop's Certificate of Merit Fur Storage Facilities give your Furs, Cloth Coats and Suits scientific, safe protection against moth, heat, fire and theft.

Immediate Delivery

VOLKSWAGEN
M.G.A.
AUSTIN 40
SPRITE
MORRIS
TRIUMPH TR 3
AUSTIN HEALEY

Always Visit

FOREIGN CARS

C. W. EPLEY GARAGE
38 Years in Business
at Same Location
GETTYSBURG, PA.

Studebaker Sales & Service

to give
with love
on
Mother's
Day

beautiful gifts from TOBEY'S

Dresses . . . Sweaters . . . Blouses . . . Skirts
Sportswear . . . Lingerie . . . Jewelry
Accessories . . . Hundreds of
lovely gift items both large
and small to make mother
happy on "Her Day"

TOBEY'S

30 BALTIMORE STREET GETTYSBURG, PA.

"I'VE OWNED AN EDSEL 6 MONTHS
and I've never stopped for gas!"

"I'm on the go in my Edsel all day long...
to the station, to school, to the supermarket,
to cub scouts—and oh, a million other places.
And, really, I just never put gas in the tank!"

**Of course she hasn't, but her husband has—from time to time.** However, since they've owned their 1959 Edsel, gas stops are few and far between. You choose from four advanced engines, of which two V-8's and an economy 6 give superb performance on regular gas. And this big, luxury car is now priced down with many models of Plymouth, Chevrolet and Ford! And a bevy of high-priced extras the others charge for cost you nothing—with Edsel. See it today.

1959 EDSEL

THE KING-SIZE VALUE . . . NOW IN THE LOW-PRICE FIELD

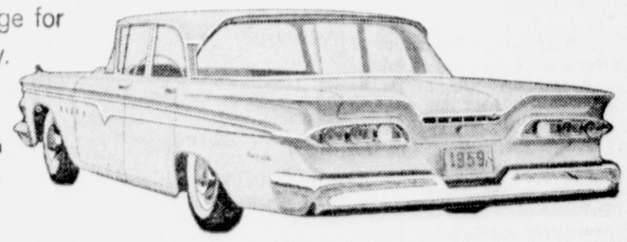

DAVE OYLER MOTORS

STEINWEHR AVE. PHONE 757 GETTYSBURG, PA.

**THE GETTYSBURG TIMES**
(A Daily Newspaper)
18-20 Carlisle Street
Telephone 640
Published at regular intervals on each weekday
Times and News Publishing Co.
A Pennsylvania Corporation

President ... Samuel G. Spangler
Manager ..... Carl A. Baum
Editor ..... Paul L. Roy

*Non partisan in politics*
*Entered at the Postoffice at Gettysburg as second class matter under the Act of March 3, 1879.*

**SUBSCRIPTION RATES**

| | |
|---|---|
| One Week (By Carrier) | 25 Cents |
| Three Months | $3.25 |
| Six Months | $6.50 |
| One Year | $13.00 |
| Single Copies | Five Cents |
| By Mail ..... Per Year | $10.00 |
| Six Months | $5.00 |

Member of the Pennsylvania Newspaper Publishers' Association and the Interstate Advertising Managers' Association.

**An Associated Press Newspaper**
The Associated Press is entitled exclusively to the use for republication of all the local news printed in this newspaper as well as all AP news dispatches.

National Advertising Representative Rottinelli-Kimball, Inc., New York, Chicago, Detroit, Pittsburgh and Philadelphia.

# Out Of The Past

## *From the Files of the Star and Sentinel and The Gettysburg Times*

**FIFTY YEARS AGO**

**Work To Start Immediately:** Captain George P. Morgan, of Philadelphia, member of the Pennsylvania Monument Commission, was one of the Pilgrim Club of Philadelphia who visited Gettysburg on Saturday and Sunday. General St. Clair A. Mulholand, another member of the commission, also accompanied the Pilgrims to this place.

In an interview with a representative of The Gettysburg Times Mr. Morgan said, "The contract for Pennsylvania's memorial was awarded on Thursday to the Harrison Granite Company and work on the monument will be commenced at once. The excavating will be started immediately and pushed right along.

• • •

**Autoists Speed Through Town:** More than a score of cars in the Reliability Contest of the Motor Club of Harrisburg passed through Gettysburg this morning on the first of a four days' run. All the contesting cars were checked at the Hotel Gettysburg corner by Horace C. Cumbler, of Steelton, well known in Gettysburg. The cars came in Carlisle Street and went out Chambersburg Street after being checked.

Much interest was taken in Gettysburg in the run and large numbers of people were out to see the cars go through town. The square presented an especially busy scene. No speed limits were observed here or in the county and the motorists were allowed to go at whatever speed they wished and this was by no means low.

The first official car, carrying confetti to mark the route, passed through Gettysburg before seven o'clock and the other official cars carrying checkers and other officials followed soon afterwards.

The racers left Harrisburg near seven o'clock and the first contesting car arrived about half past nine.

Many makes were represented in the cars of the contestants, prominent among them being a half dozen Pullmans, several White Steamers, several Maxwells, Oldsmobile, Rambler, Middleby, Thomas, Franklin, Peerless and others. From here the cars went to Hagerstown, thence to Frederick and from there to Washington.

• • •

**Improvements Are Numerous:** Gettysburg is a busy place this spring with numerous improvements and building operations in all parts of toown. Carpenters, masons and all others employed in the building trades have been kept on the jump and there has been plenty of employment of all. The town is presenting a much better appearance as a result of these operations and when the buildings now in course of construction are completed Gettysburg will have many fine properties added to its already large number.

Work at razing the building formerly occupied by the Gettysburg National Bank and the dwelling on the same property has gone along with great speed and the workman are now busy tearing down the cellar walls. It was a big job, the brick being cleaned and taken to the rear of the lot but it has been done in remarkably short time.

The fine three-story building of J. B. Wineman in the corner of Center Square presents an imposing appearance. The first floor has been occupied for several weeks and the work of finishing the second and third floors has received the attention of the workmen.

The foundation for the new residence being erected by Robert Knox on South Washington Street has been completed.

The first floor is being laid for the handsome residence which N. H. Musselman is erecting on East Middle Street. The foundation was finished some days ago. Mr. Musselman will put up a dwelling which will add greatly to that section of the town.

# Today's Talk

**LOVE**

Love is the greatest word in any language—because it means more than any other word. It is elemental. It is something felt, though impossible to define—something known though unseen. Love is always a-journeying.

Love is cumulative.

The greatest argument ever presented for belief in God is the one written briefly that "God is love."

Love is universal.

Love a man and he at once becomes your friend and would likely lay down his life for you; love a worthy cause and at once the cause becomes your life and you would sacrifice your fondest dreams in its favor; love your work and the sordid in life disappears and is gone as the dew disappears under the heat of the early sun.

Love is unselfish.

If there is love left, somewhere, then hope is there and no matter what the disaster, the vital germs of joy and success remain. If someone still loves you or you still love someone, hopelessness for you must die. For the light of love is the light of life, because—

Love is life.

Love your friends, love your work, love your lot in life, love nature, love everything that is, for back of everything that is, is a divine purpose—itself reflecting love.

Love is all!

Tomorrow Mr. Adams will talk on the subject: "Planted Seeds"

Protected, 1959, by The George Matthew Adams Service

# Just Folks

**A SURE INDICATION**

He sits and sighs
And droops his eyes,
Then looks across the way;
He dreams for hours
Of costly flowers,
For which he'll have to pay.

He's late for work,
Is seen to shirk,
He's ill-at-ease and fretful;
He telephones
In cooing tones
And is indeed forgetful.

Who knows the ropes
Observes he mopes,
His former friends are spurned;
O, spring is here,
It's very clear
The young man's fancy's turned.

Protected, 1959, by The George Matthew Adams Service

# THE ALMANAC

May 6—Sun rises 5:55; sets 7:58
Moon rises 5:24 a.m.
May 7—Sun ries 5:54; sets 7:59
Moon sets in evening.

MOON PHASES
May 7—New moon
May 15—First quarter
May 22—Full moon.
May 29—Last quarter.

The joists are being placed on the foundation wall of W. Lavere Hafer's new home on Carlisle Street. The house will be constructed of granite. It was designed by Robert A. Stair, of York, and when completed will be one of Gettysburg's most handsome residences.

Mr. Amos Eckert's new home on Springs Avenue will also be of granite and will be another handsome residence. Grove, of Harrisburg, is the architect for this home though the plan is Mr. Eckert's own conception.

The changes to the property on Carlisle Street which Dr. C. William Beales purchased recently are being pushed.

Dr. H. M. Hartman is having his home tastefully repainted.

Thaddeus Warren is laying cement walks at his property on West Middle Street.

**WORLD BRIEFS**

VATICAN CITY (AP) — Pope John XXIII held a special audience Monday for nearly 1,000 Canadian pilgrims here for ceremonies beatifying Mother Marie-Marguerite du Frost de Lajemmerais.

The nun, who founded the order of the Sisters of Charity in 1753 in Montreal, is the first Canadian to receive beatification, the church's highest honor next to sainthood.

CARTHAGE, Tunisia (AP)—An Algerian rebel minister Monday warned the West if it doesn't persuade France to work out a peace settlement for the Algerian war, the rebel government will seek help from the Communists.

M'hamed Yazid, information minister of the rebel government in exile, issued the warning in an interview here.

"If the West does not make pressure upon France to accept negotiations with us for a peaceful settlement of the Algerian question," he declared, "the situation in North Africa will deteriorate until it becomes a major cold war issue."

CADENABBIA, Italy (AP) — West German Chancellor Konrad Adenauer onday wound up a three-week Italian vacation and headed back to Bonn.

Adenauer, 83, must plunge into international deliberations over German reunification and the Berlin question as well as the domestic question of who will replace him when he moves up to the presidency.

LONDON (AP)—Soviet Ambassador Jacob Malik left Monday for Moscow to confer with Kremlin leaders on the East-West foreign ministers' conference opening in Geneva next Monday.

## *Littlestown*

# FAMILY WEEK TO BE MARKED AT REDEEMER'S

The congregation of Redeemer's United Church of Christ will observe National Family Week with the annual Family Night covered dish supper and program in the church social hall on Wednesday at 6.30 p.m. All new members received into the congregation during the past year will be guests for the evening. Baby sitters will be available for tiny-tots.

The program will follow the meal, and will include a play entitled "How The Story Grew," puppet show, orchestral music, prizes will be awarded, and special features for the children. Each family is asked to bring a covered dish food for the meal. Meat, rolls and dessert will be supplied. The affair is in charge of the Women's Guild.

The annual Girl Scout Court of Awards will be held in the Littlestown High School auditorium at 7 o'clock on Wednesday evening. Parents and friends of Scouts are invited to attend. The Senior Troop, of which Mrs. Carroll E. Arter is leader, will be graduated. The program and refreshments are in charge of the Senior Troop, led by Mrs. Walter Morelock Jr.

**Little League Tryouts**

Mrs. Ethel Rimel and Mrs. Estelle Pottorff will serve as hostesses at the first May meeting of the Ladies' Auxiliary of the Fraternal Order of Eagles, Littlestown Aerie No. 2226 at 8 p.m. tomorrow in the social room of the FOE Home.

St. Paul's Lutheran Church Council will hold its monthly meeting at the church on Wednesday, 7:30 p.m.

Final tryouts for boys to participate in the Littlestown Little League this summer were held Monday evening on the Little League diamond, McSherry Field. Forty-five new boys have tried out to play with the league this year, which will include six teams instead of four. Insurance is being carried on all players. The league will have games each evening of the week, Monday through Friday at 6 p.m. on McSherry Field, with Saturday reserved for rained out games. The season will open June 1, and members of each team will be selected at a meeting of the team managers next week, at which time the schedule will then be arranged for publication. Three 12-year-olds reported for try-outs; seven 11-year-olds; 14, ten years; 14, nine years, and 10, eight years.

**To Hold Communion**

Holy Communion service will be held in St. Paul's Lutheran Church on Thursday, Ascension Day, at 8 p.m. Senior Choir rehearsal will follow the service. The Intermediate Choir will meet for rehearsal prior to the worship, 6:15 p.m., and the Junior Choir at 7 p.m.

The Friendship Circle Class will be in charge of the entire program for Mother's Day on Sunday in St. Paul's Church School at 9:15 a.m.

Betty Morelock was leader for the prgoram and topic discussion at the meeting of the Luther League of St. Paul's Church on Sunday evening. Plans were made for the group to enjoy a swimming party at the Gettysburg College pool next Sunday, leaving from the church at 3:30 p.m. Following the swimming, the young people will return to the church for devotions.

The Littlestown Men's Bowling League will have roll-offs tomorrow evening at 7 o'clock at Bankert's Restaurant and Recreation Center, N. Queen St. Final roll-offs will be held the following Wednesday, May 13, at 7 p.m. The annual oanquet, marking the close of the season, will be held by the Men's League on Wednesday, May 20, 7 p.m at Bankert's.

**To Give Concert**

The Adams County Lutheran Choir, directed by L. Robert Snyder, will present a concert on Sunday evening at 8 o'clock in the East Berlin Lutheran Church.

Plans for an outdoor social meeting of the Luther League of St. John's Lutheran Church were outlined at the morning on Sunday evening. The outdoor social will be held on Sunday, May 17, from 3:30 to 6 p.m. on the church grounds. Committees for the affair include: Refreshments, Brenda Barnes, Louise Groft, Shirley Leister, Susan Strevig and Mrs. Trump; games, Larry Myers and Dwight Strevig.

Linda and Darlene Hollinger were letters for the meeting which opened with group singing, accompanied by Joyce Strevig. JoAnne Hollinger discussed the topic "Why We Should Not Quit School." Routine business was transacted in charge of Shirley Leister, president. Jerretta and Marie Hollinger were appointed to be leaders for the regular meeting next Sunday at 6 p.m.

# MARKETS

| | |
|---|---|
| Wheat | 1.70 |
| Oats | .70 |
| New Barley | 1.05 |
| Corn | 1.41 |

**FRUIT**

APPLES—Barely steady. Offerings light. Cartons: Pa., Tray pack Yorks, Comb. Extra Fancy and Fancy, 125s-138s, $2. N.Y., Delicious, cell pack U.S. Fancy, 96s-125s, $3.50—3.75; 150s, $3. Pa., bu. bkts., Romes, U.S. No. 1, 2½-3-in., 1 mark, $2.65—2.75. N.J., 1⅛-bu. cartons, Romes, no grade mark, 2¾-in. up, $1.75—2. Md., 4-lb. film bags, Lowry's packed 12s, $3.25. Wash., cartons & boxes Winesaps 100s-138s Extra Fancy, $4—4.25; Fancy, $3.75—4; Red Delicious Extra Fancy 138s-163s, $4.75—5.25.

**BALTIMORE LIVESTOCK**

CATTLE—Receipts, 1,400 and calves, 175; bulk 900-1,250-lb. good and choice slaughter steers, $27.75—30.50; choice mostly, $29.50 and up; load 1,102-lb., choice, $31.25; 2 loads 1,274-1,296-lb. choice, $29.50—30.50; few packages 666-968-lb. mostly good slaughter heifers, $26.50—27.50; 3 small lots mixed good and choice, $28—28.50; utility cows, $20—23; few commercial, $24; canners and cutters, $18.50—20.75; few light canners down to $17; utility bulls, $24—25.50; few head, $26; 2 loads 761-lb. mostly utility with few cutters included, $24.85; good and choice 160-250-lb. vealers, $33—38; choice, $35.50 and up; standard down to $29; 3 loads 801-945-lb. good and choice feeder steers, $29—29.50; package 836-lb. fancy, $30; few small lots 734-932-lb. medium and low good, $27.85—29.85; few lots 591-683-lb. low medium and low good, $28.50—32; 2 packages 323-490-lb. medium stock steer calves, $32.50—34; loads 645-lb. choice and fancy fleshy stock heifers, $28; small lot 652-lb. high medium, $26.25.

HOGS—Receipts, 1,300; bulk supply mixed lots U.S. No. 1-2 & No 1-3 180-220-lb. butchers, $18—18.25; about 75 head No. 1-2 these weights, $18.50; few lots mixed No. 1-3 & No. 2-3 180-230-lb., $17.75; 2 lots No. 2-3 259-261-lb. and 1 lot No. 1-3 156-lb., $17.25; 3 lots No. 3 290-320-lb., $15—15.75; mixed No. 1-3 300-500-lb. sows, $13—14.50; few head No. 1-2 under 300-lb., $14.75.

SHEEP—Receipts, 50; small lot 65-lb. mixed good to low choice spring slaughter lambs, $1 lower at $24.

# Find Body

(Continued From Page 1)

Fellow prisoners said he yelled he was innocent as the men took him from the jail.

**File New Charges**

Warrants charging the mob with kidnaping are on file, but Pearl River County, Miss., officials said new charges had been filed against the men.

The assault Parker was accused of occurred Feb. 25 near Lumberton, Miss. The victim and her 5-year-old daughter were sitting in a stalled car waiting for her husband to return with help.

She said a Negro in a black automobile drove up, threatened her with a gun, forced her and the child to get into his car and drove them into a wooded area where he assaulted her as the child watched.

The 24-year-old woman later picked Parker from a 25-man line-up.

**River Was Searched**

Officers had believed from the first that Parker's body probably would be found in the Pearl River or one of the streams in the area.

Special FBI agent Ralph Bachman and Bill Hood, chief of the Mississippi Highway Patrol, directed the search.

Last week officers flew up and down the river in the hunt for some trace of Parker Monday for the first time, they used skiffs.

"We apparently hit it just right after the water had fallen," Bachman said.

Another searcher said the body possibly would not have been visible as late as Sunday. High water had covered the area for severaldays.

Helicopters are used to herd reindeer in Sweden.

## *Littlestown*

# CE OFFICERS ARE CHOSEN

Officers for the 1959-60 meeting year were elected at the session of the Christian Endeavor Society of Christ United Church of Christ on Sunday evening. Elected were: President, Donald L. Wolfe; vice president, George D. Koons; secretary, Shirley A. Gerrick; first assistant, Beatrice D. Arentz; second assistant, Erma J. Arentz; treasurer, Donald L. Berwager; assistant treasurer, Richard J. Berwager; pianist, Miss Joan E. Bair; assistant pianists, Mrs. Harold E. Shoemaker, George D. Koons and Evelyn L. Koons; chorister, Clyde L. Sterner; assistant choristers, Harold E. Shoemaker and Mary Jane Arentz; librarians, Freda Arentz, Nancy Koons, Jean Shoemaker and Ruth Koons.

Richard Berwager was leader at the meeting of the C. E. Society, when the program included two group hymns, "You Must Open the Door" and "Softly and Tenderly"; accordion solo, George Koons; hymn, "Tell It To Jesus"; scripture, Thelma Shoemaker; vocal duet, Barbara and Yvonne Stambaugh; prayer, Richard Berwager; topic "As For Me and My House," discussed by Clyde L. Sterner; routine business in charge of President Donald Wolfe; roll call; closing song, "Abide With Me"; Lord's Prayer and C. E. benediction in unison. The group will meet again next Sunday at 7 p.m., with Ruth Koons as leader.

**Mark Children's Day**

Sunday was Children's Day in observance of National Family Week, noted in Centenary Methodist Church when the pastor, the Rev. William R. Jones, delivered an object sermon based on a plastic drinking cup The theme of the message was "The Water of Life" and each child present received a plastic cup. The mother-daughter covered dish supper next Tuesday at 6:30 pm. at the church, will be the next feature of the week that closes with the sermon "The Home God Meant."

A guided tour of the plant of Wheelwright-Folger Inc., Hanover, was conducted Thursday evening for the members of the Methodist Men's Club of Centenary Church. Otto C. Sells was in charge of the tour. A brief business meeting followed.

**Youth Groups Meet**

The Junior High Youth Fellowship of Redeemer's United Church of Christ met at the parsonage on Sunday evening. Terry Arbogast was leader for the program and discussed the topic "He Dared to Be Brave." Steven Basehoar gave the call to worship; Carol Long, prayer; the leader told a story; Thomas Stavely received the offering; Mrs. Glenn Flinchbaugh, counselor, gave the offertory prayer; Thomas Stavely, poem; Judy Koontz, prayer; Steve Basehoar, benediction. Diane Crouse was appointed to be leader for the meeting next Sunday at 6:30 p.m. at the church. A Hanover-Gettysburg-Fairfield area regional youth rally will be held at Redeemer's on May 17. At the conclusion of business, refreshments were served by Mrs. Flinchbaugh and Miss Jane Currens, counselors.

Kay Little was leader at the meeting of the Senior High Youth Fellowship of Redeemer's Church, held on Sunday at the church. The topic "How to Find Happiness and Be Successful" was discussed by the leader, who also offered prayer. Final plans were made for the spring party to be held for members and their guests on Saturday at 7:30 p.m. at the home of Miss Sandi Hawk, 79 Prince St. A picnic super will be held in connection with the meeting next Sunday at 6 p.m. on the lawn at the home of the adult counselors, Mr. and Mrs. Richard A. Little Jr., 369 Lumber St. Larry Unger will be leader for the program to follow. It was announced that Redeemer's Church will be host for the Gettysburg-Hanover area regional youth rally on Sunday, May 17, with program beginning at 3 p.m. to include recreation, business, election of officers, box lunch and vesper service with message by the Rev. Glenn Flinchbaugh.

# Weddings

Miss Linda Joyce Woodall, Lincoln Square, daughter of Mr. and Mrs. Irvin Fair, Gardners R. 1, was married recently to Donald Fred Naugle, Gettysburg R. 4, son of Mrs. Alice Naugle, Lincoln Square, in the Upper Bermudian Church. The Rev. H. Earl Schlotzhauer officiated at the double-ring ceremony.

MRS. D. F. NAUGLE

The bride was given in marriage by her stepfather. She wore a white lace floor-length gown and carried a bouquet of pink and white carnations. The maid of honor was Miss Dorothy Naugle, R. 4. The bridesmaid was Willie Woodall, sister of the bride. Glenn Naugle, Gettysburg R. 4, was best man.

Jacob Smith, Gettysburg R. 4, and Peter Fair, Gardners R. 1, served as ushers.

Miss Mary Fair, Gardners R. 1, sister of the bride was the flower girl.

A reception was held following the ceremony at the home of Mr. and Mrs. Fair.

The bride attended Biglerville High School. The bridegroom attended Gettysburg High School, served two years in the Army of which 14 months were spent in Korea.

**SOUTH PENN**
**League Standing**

| | Won | Lost | Pct. |
|---|---|---|---|
| Hanover | 3 | 1 | .750 |
| Shippensburg | 4 | 2 | .667 |
| Chambersburg | 3 | 3 | .500 |
| Waynesboro | 1 | 3 | .250 |
| Gettysburg | 1 | 3 | .250 |

**Monday's Scores**
Shippensburg, 5; Gettysburg, 1.
Chambersburg, 2; Hanover, 1.

**Thursday's Games**
Gettysburg at Chambersburg.
Shippensburg at Waynesboro.

There are about 145 different dialects spoken in the Soviet Union.

## *Littlestown*

**Miss Dolores Hawk**

LITTLESTOWN—Mr. and Mrs. Fred F. Blocher and children, Fred and Linda, and her parents, Mr. and Mrs. Howard Trostle, and Mrs. Katie Crouse, all of town, were guests Sunday of the latter's brother and sister-in-law, Mr. and Mrs. Edwin Boose, Baltimore. It was the occasion of Mr. Boose's 80th birthday.

Mr. and Mrs. Grover H. McCleaf and son, Steven, Gettysburg, spent Sunday at the home of her mother, Mrs. Jessie Hawk and family, N. Queen St.

Mr. and Mrs. John L. Sneeringer and daughter, Jean Marie, and Mrs. Edith Sneeringer and daughter, Pauline, New Oxford R. D., visited on Sunday with mother, Mrs. Thomas O. Weaver, and her brother-in-law and sister, Mr. and Mrs. Paul E. Altoff, and family, E. Myrtle St.

Saturday visitors with Mr. and Mrs. Felix P. Lawrence and Mrs. Charles L. Hare, Prince St., were the latter's son and daughter-in-law, Mr. and Mrs. Mark F. Hare, and daughter, Louise, Lititz, and their son-in-law and daughter, Mr. and Mrs. Clarence Yost Jr., and daughter, Christina, Lancaster.

Beverly Pittenturf, daughter of Mr. and Mrs. Reid Pittenturf, James Ave., has returned to her home after being a patient at the University of Pennsylvania Hospital, Philadelphia.

Mr. and Mrs. Frank L. Stitely and daughter, Peggy, New Windsor R. 1, and Mrs. Nora Wilt, Westminster, visited on Saturday night with Mr. and Mrs. Edward F. Hawk and family, 79 Prince St.

Mr. and Mrs. William Richardson and children, William, Patricia and Thomas, Massapequa, N. Y., visited last week with his parents, Mr. and Mrs. Edward T. Richardson Sr., E. Myrtle St.

**NYP LEAGUE**
Wellsville 9, Auburn 5
Batavia 9, Corning 7
Elmira 12, Olean 0
Geneva 2, Erie 1

**EASTERN LEAGUE**
Springfield 7, Reading 0
York 5, Albany 3
Williamsport 9, Lancaster 7
Allentown 9, Binghamton 6

What accompaniments for chicken, lamb or shrimp curry? We suggest finely-ground peanuts, French-fried onions, chopped plumped raisins, sliced banana, minced green pepper and freshly-grated coconut for an elegant offering.

# VIRGINIA EYES CENTENNIAL TOURIST PAY

Plans by which Virginia "hopes to be repaid in tourist dollars for the blood the Old Dominion shed during the War between the States" are reviewed by Hal Willard, staff reporter, in an article in the Washington Post and Times-Herald.

He points out that, during the four years of the centennial celebration, the state expects that tourist income may be as great at the war itself cost. Virginia hopes that the commemoration will be identified with Virginia.

Plans include a re-enactment of the First Battle of Manassas. Also hoped for is a return engagement between the Merrimac and the Monitor in the mouth of the James River.

**Hope For Troops**

For the Manassas battle (Bull Run) Virginia hopes that the states which had men in that engagement will send "troops" to renew the hostilities. Full reconstruction of the Merrimac and Monitor are considered too costly but plans are being considered to fit barges with superstructures to represent the two Civil War vessels and to stage the engagement with them.

Similarly plans are being made in Maryland for re-enactment of the Burnside Bridge engagement in connection with the Battle of Antietam, September 17, 1962. That re-enactment will highlight a 12-day festival of parades, pageants, dedications and other ceremonies in the Sharpsburg area.

**Commission Plans**

These and other facets of the centennial have been discussed in recent meetings of the Civil War Centennial Commission, headed by Maj. Gen. U. S. Grant III, grandson of the Union Army commander during the late Civil War years.

The centennial observance is expected to start in January, 1961, when the merchant ship Star of the West passes Ft. Sumter and is "fired on" by Southerners. So far 26 states have set up commissions for the centennial.

The Simmons family handle the coaching chores for the Syracuse University lacrosse teams this spring. Veteran varsity coach Roy Simmons' freshman aide will be Roy Simmons Jr., a star attackman on his father's teams the last three years.

STANLEY WARNER MAJESTIC GETTYSBURG · Phone 340
Rod Steiger
LAST DAY— "AL CAPONE"
Features—2:20-7:25-9:30
STARTS TOMORROW—4 DAYS

BY THE AUTHOR OF "FROM HERE TO ETERNITY"
FRANK SINATRA • DEAN MARTIN • SHIRLEY MacLAINE
M-G-M presents A SOL C. SIEGEL PRODUCTION
"SOME CAME RUNNING"
CinemaScope and METROCOLOR

Free HEARING AID CLINIC
TRY THIS HEARING DISCOVERY

EAR-AID
NO BATTERIES
NO BULKY BOX
NO CORDS
Patent applied for

EAR-AID costs just $19.50
Yes, the search is over for the smart, inexpensive way to hear better. EAR-AID, now brings better hearing to thousands of happy people. EAR-AID is a tiny device completely different from any other type, which fits into the outer passage of the ear, and is designed especially for those whose hearing problem is due to the collapse or partial collapse of the auditory canal, which is an infrequent cause of deafness. Find out how you can hear better inexpensively . . . inconspicuously . . .
SPECIAL SHOWING
Wed., May 6, and Thurs., May 7
AT HOTEL ALEXANDER
Hagerstown, Md.
FREE! 50 TELEPHONE HEARING AIDS FREE!
TO THE FIRST 50 REPLIES
• IS NON-ELECTRONIC!
• DOES NOT USE BATTERIES!
• HAS NO CORDS!
• WON'T WEAR OUT!
• FIRST COST ONLY COST!
Come In ★ Write In ★ or Phone
c/o Hotel Alexander, Hagerstown, Maryland
Phone: RE 3-2700 "T"
Please send me more information on EAR-AID
Name
Address
City State

CALEDONIA PARK IN THEATRE
LAST NITE
"GUNMAN'S WALK" and "THE LONG HAUL"
STARTS WEDNESDAY
DOUBLE FEATURE
$1.25 Per Carload
2 MOST COLOSSAL THRILLS IN THE UNIVERSE!
LIFE MAGAZINE SAYS—"THE ULTIMATE IN SCIENTIFIC MONSTERS"

CROSS KEYS DRIVE-IN THEATRE
1 Mi. EAST OF NEW OXFORD ON U.S. 30
ENDS TONIGHT
BUCK NITE
$1.00 PER CARLOAD!
BUDDY ADLER'S Production
Ingrid BERGMAN
Curt JURGENS · Robert DONAT
THE INN OF THE SIXTH HAPPINESS
CINEMASCOPE COLOR by DE LUXE
VICTOR MATURE
"ESCORT WEST!"
CINEMASCOPE
One Showing Only
Starts at Dusk
Come Early

PUT THE DAMPER ON MR. MONEY WORRIES—Consolidate your bills with a *THRIFT PLAN PACKAGE LOAN.* $25 to $500 or more. Your signature only. Same day service. Convenient monthly payments. *With Thrift in town, you've got a friend around.*
THRIFT PLAN FINANCE CORPORATION
THRIFT PLAN LOANS SINCE 1924
20 Baltimore St., Gettysburg
Gettysburg 610

# SPORTS

## Nine Miscues Fatal As Warriors Bow To Hounds 5-1 In SP League Game

Whatever hopes the Gettysburg High School baseball team had of copping the South Penn Baseball League title were literally thrown away here Monday afternoon when the Warriors were charged with no less than nine errors as Shippensburg took a comparatively easy 5-1 decision.

Once again the Warriors showed a stronger batting punch as they outhit their opponents 8-6 but the sloppy fielding was too much to overcome.

Joe Lang's Greyhounds scored twice in the second inning. LeDane walked and Showwalter was safe on an error after one was out. After a fielder's choice VanScyoc blasted a double.

Another error and singles by Hockenberry and Willhide produced another pair of runs for the visitors in the top of the fourth.

**Warriors Tally**

Hits by Sid Weikert and Don Coldsmith, sandwiching an error, walk and fielder's choice, enabled Terry Hise to score the Warriors' lone run in the fourth as two other local runners were cut down at the plate.

Shippensburg secured its last run in the final inning on a pair of errors and one hit.

Don Coldsmith started on the mound for Gettysburg, giving way to Gary Maitland in the fourth.

Bernard Lochbaum rapped three singles to provide most of the Gettysburg attack.

**Face Trojans**

The Warriors, now 3-4 for the season, tangle with Chambersburg on the Trojans' field Thursday in another league game.

| Gettysburg | ab | r | h | e |
|---|---|---|---|---|
| Lockbaum, cf | 4 | 0 | 3 | 0 |
| Shoemaker, lf | 4 | 0 | 1 | 0 |
| Nichols, ss | 4 | 0 | 1 | 1 |
| Furney, c | 2 | 0 | 0 | 3 |
| Weikert, 1b | 1 | 0 | 1 | 0 |
| Wilson, 2b | 1 | 0 | 0 | 2 |
| Greg Maitland, 3b | 2 | 0 | 0 | 2 |
| Sprankle, rf | 1 | 0 | 0 | 0 |
| Coldsmith, p, rf | 2 | 0 | 1 | 0 |
| Hise, 2b | 1 | 1 | 0 | 1 |
| Gary Maitland, rf, p | 2 | 0 | 1 | 0 |
| Totals | 24 | 1 | 8 | 9 |

| Shippensburg | ab | r | h | e |
|---|---|---|---|---|
| VanScyoc, 2b | 3 | 0 | 1 | 0 |
| Willhide, rf | 3 | 0 | 1 | 0 |
| Bard, p | 4 | 0 | 0 | 0 |
| L. Hockenberry, cf | 4 | 1 | 0 | 0 |
| Jones, ss | 3 | 0 | 0 | 0 |
| Punt, c | 4 | 0 | 2 | 0 |
| LeDane, 3b | 2 | 2 | 0 | 1 |
| Showalter, 1b | 3 | 1 | 0 | 0 |
| H. Hockenberry, lf | 3 | 1 | 1 | 0 |
| Totals | 29 | 5 | 5 | 1 |

Score by innings:

| | | | |
|---|---|---|---|
| Shippensburg | 020 | 200 | 1—5 |
| Gettysburg | 000 | 100 | 0—1 |

DP—LeDane-Jones-Showalter; Shoemaker-Hise; HO—Coldsmith 2, Maitland 4; SO—Coldsmith 3, Maitland 2, Bard 6; BB—Coldsmith 2, Maitland 1, Bard 3; LP—Coldsmith; 2B — Van Scyoc.

## DERBY CHAMP WILL GET REST

LOUISVILLE, Ky. (AP)—Kentucky Derby champ Tomy Lee, sound but tired, heads West tonight for a rest.

Like Determine five years ago, the little English-bred colt got the big one and is bypassing the other legs in racing's triple crown, the Preakness and the Belmont.

Trainer Frank Childs said he'll rest Tomy Lee until the Hollywood Derby June 27, then bring him to Chicago for a couple of big stakes later this summer.

"He's had three hard races in a row and is kinda off his feed," Childs said, adding that he wants to give the colt a "chance to catch his breath."

In the derby, Tomy Lee raced head and head with Sword Dancer from the backstretch to the wire, getting there by only a nose.

Ten days earlier, he was under a drive to nip Dunce by half a length in the Blue Grass Stakes at Lexington. Only six days before that, he raced seven furlongs at Keeneland in track record time of 1:21 3-5.

## Rolls 646 Series In Bowling Meet

LANCASTER, Pa. (AP) — John Hollinger rolled a 646 series Monday night to lead Thrush into first place in the Class B team division in the Pennsylvania Bowling Tournament.

The Thrush team of nearby Lititz took over first place with a 2,808 actual score and a 3,003 handicap. The team rolled game scores of 937, 975 and 896.

Eighteen teams participated Monday night, but Thrush made the only change in the standings. The tournament continues daily until May 31.

LUMBERTON, N.C. (AP) — James Garland Martin, 37, a Klu Klux Klansman, pleaded guilty in Superior Court Monday to a charge of inciting to riot. The charge stemmed from a Klan rally in January 1958, that was broken up by angry Lumbee Indians.

Martin, a Reidsville tobacco worker, was given an 18-month suspended sentence, placed on probation for five years and fined $250. He was given a 6 to 12-month sentence when he was convicted in March 1958, but he appealed and was granted a new trial.

Many farmers in Pennsylvania are of German descent and speak, among themselves, a language known as "Pennsylvania Dutch."

## NBA ACTION TO VACATE TITLE TO STIR RING

NEW YORK (AP) — The National Boxing Assn.'s title-vacating action against Sugar Ray Robinson is bound to stir up plenty of activity in the ring.

Instead of just one middleweight title fight this year, there may be three—provided by a couple of champions.

Why two champions? Well, there's still Sugar Ray, who says he's not retiring. Then there will be the winner of the Carmen Basilio-Gene Fullmer scrap to determine the NBA's successor to Robinson.

**To Face Spider Webb**

The Basilio-Fullmer winner will have to face another leading contender, undoubtedly Spider Webb of Chicago, by NBA edict.

The NBA's long heralded move against Sugar Ray was announced Monday by Dr. Ward Wylie, president of the ring body. Dr. Wylie said members of the NBA's executive committee were polled and voted unanimously to strip Robinson of his title.

Sugar Ray, hasn't fought since he regained the middleweight crown from Basilio in Chicago, March 25, 1958.

"Robinson has failed to keep his agreement with the NBA to defend his title," said Dr. Wylie in Mullens, W.Va.

He said the NBA would recognize the Fullmer-Basilio winner. Syracuse promoter Norm Rothschild said he had signed both of these top contenders and ex-champions for Syracuse in the summer.

Robinson had been warned several times by the NBA that he was long overdue to risk his title under the six-months defense rule.

New York, which is not a member of the NBA, has given the dapper Harlem businessman until May 15 to sign for a title fight with Basilio.

**Claims "Foul Blow"**

Robinson moaned that the NBA has "dealt me a foul blow. They can have their own champion and do what they want about it. But I'm not retiring."

He indicated he still may fight Germany's Gustav Scholz, the European champion, and possibly in Europe. The New York Athletic Commission, in taking its action against Sugar Ray, ruled Scholz was not a fit opponent at this time. The German is ranked as the No. 4 contender.

If Robinson does fight Scholz, he undoubtedly would have billing as world champin in Europe at least.

## LARY DOESN'T FEAR YANKEES

DETROIT (AP) — The New York Yankees can be taken, says Frank Lary, a fellow who takes them regularly.

The Detroit Tiger pitcher said the Yankees 7-12 record is no accident. Of course, neither Lary—nor anyone else for that matter—believes the defending world champions will long occupy seventh place in the American League standings.

"But the Yankee lineup doesn't scare pitchers as it used to do," said the veteran righthander. "Now I'm not saying I ever was scared of them, but I think I used to have more respect for their hitters."

Lary, who whipped the Yanks seven times in eight decisions last season, has a 17-5 lifetime mark against the champs.

Neither he nor the Tiger management tries to explain how he beats the Yankees, so long as he keeps doing it.

## "Audio Analgesia" For Teeth Pulling

BOSTON (AP) — Now it's "Music to have your teeth pulled by."

Dr. Edwin Sturgis, president of the Massachusetts Dental Society, told the group's annual meeting Monday teeth have been extracted with no other pain killer than a process called "audio analgesia."

He said receivers are put over the patient's ears and he selects the music from a tape recorder, regulating the volume himself. The recorder also simultaneously transmits a noise like the distant roar of Niagara Falls.

CINCINNATI (AP)—Miss Matilda Krohne, 77, had been on relief since 1940 when she died last week.

Welfare workers rummaging in her home discovered cash and stock worth nearly $30,000.

J. J. Flynn, manager of the Aid For The Aged office, said he would file suit in Probate Court to recover funds equal to the aid given Miss Krohne through the years.

## Towson Netmen Defeat Mount

The Mt. St. Mary's College tennis dropped bowed to Towson State Teachers College 6-3 Monday in a Mason-Dixon Conference match at Emmitsburg.

Summaries:

**Singles**

McCarthy, MSM, defeated Floran, 6-3, 6-1.

Eden, TSTC, defeated O'Rourke, 6-3, 6-4.

Badeleto, TSTC, defeated Talley, 6-8, 6-4, 6-4.

Soupus, TSTC, defeated Baisley, 6-3, 6-0.

Binbo, TSTC, defeated Dunn, 6-0, 6-1.

Mott, TSTC, defeated Rooney, 6-0, 6-3.

**Doubles**

McCarthy and Talley, MSM, defeated Floran and Badeleto, 6-2, 4-6, 6-1.

Baisley and O'Rourke, MSM, defeated Eden and Mott, 6-2, 6-4.

Soupus and Binbo, TSTC, defeated Rooney and Dunn, 7-5, 6-2.

## MOUNT DROPS 9TH GAME TO TOWSON 5-3

Mt. St. Mary's dropped its ninth baseball game in 11 starts Monday afternoon when Towson took a 5-3 decision in a Mason-Dixon Conference game at Emmitsburg.

The Mount went ahead 3-1 with two runs in the last of the second but a two-run uprising by Towson in the fifth drove Dick Russo, Mount starter from the mound.

Al DeLeonardi homered for Towson in the third inning.

Luke Fannon collected three of the Mountaineers' seven hits.

On Thursday the Mount plays at Western Maryland and then winds up its season by meeting Baltimore University at Emmitsburg Friday.

| Towson | ab | r | h | e |
|---|---|---|---|---|
| Livingston, 3b | 5 | 1 | 1 | 0 |
| Sheurholtz, 2b | 4 | 1 | 1 | 2 |
| Deleon'i, cf | 4 | 3 | 1 | 0 |
| Lee Hammond, c | 3 | 0 | 2 | 0 |
| Field'n, rf | 4 | 0 | 2 | 0 |
| Bowling | 4 | 0 | 0 | 0 |
| Smith, ss | 3 | 0 | 1 | 1 |
| Goody, 1b | 4 | 0 | 0 | 0 |
| Len Hammond, p | 4 | 0 | 0 | 0 |
| Totals | 35 | 5 | 8 | 3 |

| Mt. St. Mary's | ab | r | h | e |
|---|---|---|---|---|
| Wheeler, 2b | 2 | 0 | 1 | 0 |
| Donohue, 2b | 2 | 0 | 0 | 0 |
| x-Starke | 1 | 0 | 0 | 0 |
| Fannon, 1b | 5 | 1 | 3 | 0 |
| Segrell, c | 4 | 0 | 0 | 0 |
| Hessler, cf | 4 | 0 | 1 | 0 |
| Joy, rf | 3 | 0 | 0 | 0 |
| Burdian, 3b | 4 | 0 | 0 | 0 |
| Derosa, ss | 3 | 0 | 0 | 0 |
| Gilbart, lf | 3 | 1 | 1 | 0 |
| Forker, lf | 1 | 0 | 1 | 0 |
| Russo, p | 2 | 1 | 0 | 1 |
| Hubner, p | 0 | 0 | 0 | 0 |
| Siciolia, p | 1 | 0 | 0 | 0 |
| Totals | 35 | 3 | 7 | 1 |

x—Struck out for Donohue in ninth.

Score by innings:

| | | | |
|---|---|---|---|
| Towson | 101 | 020 | 100—5 |
| Mt St. Mary's | 120 | 000 | 000—3 |

LOB—Towson 10, Mt. St. Mary's 7; 2B—Hessler, Lee Hammond; HR—Lelonardi; SB—Forker; HO—Russo 4, Hubner 1, Sicilia 0; SO—Russo 4, Hubner 2, Sicilia, Hammond 8; BB—Russo 4, Hubner 3, Hammond 3; LP—Russo.

## HURLS THIRD SHUTOUT WIN

By THE ASSOCIATED PRESS

Juan Marichal continues to baffle Eastern League hitters and thanks to his pitching magic the Springfield Giants are atop the league with a 1½ game lead.

The right-hander shut out Reading 7-0 Monday night on a two-hitter. It was his third shutout victory this year. He now has pitched 28 2-3 innings of scoreless ball. Marichal' only loss was a 2-1 defeat to Albany in the season's opener.

In winning its fifth straight game, Springfield scored three runs apiece in the first and third innings and another in the fourth. Larry Stubing drove in three runs with a pair of hits.

York snapped a seven-game losing streak with a 5-3 victory over Albany, Williamsport beat Lancaster 9 - 7 and Allentown defeated Binghamton 9-6.

**Wins First Tilt**

York right - hander Ernie Palmieri picked up his first victory against two defeats. He allowed eight hits and struck out seven. York clinched the game in the eighth with a pair of runs scored through two Albany errors.

Jack Davis sparked the William port victory with a three-run homer in the first inning. Lancaster left 15 runners stranded and failed to capitalize on 10 bases on balls.

Allentown banged out 11 hits off five Binghamton pitchers, including home runs by Zeke King and Joe Theis. King batted in three runs.

**Tonight's Games**

Reading at Springfield
York at Albany
Binghamton at Allentown
Williamsport at Lancaster

## Pan-Am Lists 214 Games In 27 Sports

CHICAGO (AP) — The Pan-American Games Organizing Committee announced today the schedule for 214 sessions of competition in 27 sports Aug. 27-Sept. 7.

Tickets, now on sale by mail, range from $1.00 to $3.00 for general admission and box seats.

James T. Carney, director of the ticket department, announced tickets should be ordered by sport, date and session from Pan-American Games, 310 S. Michigan Ave., Chicago 4, Ill.

## START DRIVE TO KEEP BIG TEN IN BOWL

CHICAGO (AP) — There will have to be some fast shuffling in the next two weeks if the Big Ten is to continue playing in the Rose Bowl football game after the 1960 game.

Wisconsin Monday became the fifth conference member to vote against renewal of the pact. If all five schools which have voted against the game stick by their guns at the conference meeting in Ann Arbor May 20-23, it will mean an end to postseason football for the Big Ten.

However, The Associated Press learned there is a behind-the-scenes campaign to have one of the five negative schools abstain from casting an official vote at the meeting.

If this is achieved, then the vote would be 5-4 in favor and the Big Ten would continue participating in the Pasadena New Near's Day classic.

**"Wait-and-See"**

When learning Wisconsin joined Minnesota, Ohio State, Illinois and Northwestern in voting against the game, West Coast officials took a wait-and-see attitude.

Max Colwell, Tournament of Roses manager, said:

"Very interesting. It's up to them. If they vote to come in, we'll be pleased to have them. If they don't, I imagine we'll get along as we have for many years. Our agreement is with the Athletic Assn. of Western Universities. It'll be up to the association to make a deal."

The AAWU, made up of California, UCLA, Southern Cal and Washington, will replace the Pacific Coast Conference which will be dissolved June 30.

The current Rose Bowl contract with the Big Ten expires after the 1960 game.

## GIANTS BEAT REDS AND GO INTO NL LEAD

By ED WILKS
Associated Press Sports Writer

Brush back pitches and dusters now are spicing the hot National League pennant scramble that has seen the lead change hands three times in three days.

San Francisco and Cincinnati grappled in one of the double-bladed duels Monday night as the Giants put across four ninth-inning runs, then stood off a rally by the Reds for a 6-5 victory. That hoisted the Giants back into the lead, by a mere .009 percentage points over Los Angeles.

Los Angeles closed in by dropping Milwaukee from first to third with a 5-3 victory over the Braves and southpaw Warren Spahn, the ace the Dodgers always trump.

**Pirates Beat Cubs**

Pittsburgh reached .500 for the first time and took fifth place from Chicago by beating the Cubs 2-1 in the only other NL game scheduled.

The dusting started early in Cincinnati. The Giants' Willie Mays hit the dirt getting away from Bob Purkey's low, inside pitch in the first inning. Then Purkey was plunked on the leg in the eighth inning by winning reliever Gordon Jones. Manager Bill Rigney of the Giants was banished for arguing the call that waved Purkey to first base.

Just Sunday, St. Louis and Pittsburgh jawed at each other over pitching tactics. Earlier, the Reds' Frank Robinson found Pittsburgh's Bob Friend and George Witt unusually wild.

**Hodges 4 For 4**

Purkey, the right-hander who ran up a 6-0 string against the Giants from 1955 to last August, had a 3-2 lead going into the ninth. Then a three-run double by Jim Davenport and Willie Kirkland's RBI single made it 6-3. Red Worthington, replacing Jones, gave up two runs in the Red ninth, one on Frank Robinson's homer, before Jack Sanford hurried in to get the final out.

Gil Hodges, part of the old guard right-handed power that made Spahn a seldom-starter against the Dodgers, was 4-for-4 at Milwaukee and all were for extra bases—two doubles and a pair of solo home runs.

**Demeter Does It**

Don Demeter, one of the Dodgers' new generation of right-handed belters, broke a 2-2 tie and wrapped it up with two-run homer in the seventh. Southpaw Johnny Podres gained a 3-2 season record with Art Fowler's relief in the ninth.

The Pirates were shut out on three hits by rookie Bob Anderson before they scored their two in the eighth. Dick Groat's double and singles by pinch-hitter Rocky Nelson and Bob Clemente handed Anderson his first defeat in three decisions. Ron Kline (2-1) won it, giving up but four hits and blanking the Cubs until Jim Marshall unloaded his first home run in the seventh.

ST. LOUIS (AP)—Pauline Berra, 66, mother of New York Yankee Yogi Berra, died Monday in St. John's Hospital.

She had been ill for years with diabetes and recently had a second leg amputation.

## PSU Hosts Bullet Cagers February 6

UNIVERSITY PARK — Penn State will play 22 basketball games during the 1959-60 season.

Included on the card is a pair of contests in the first Keystone Classic to be held in Harrisburg on December 28-29. Competing with Penn State in the holiday tournament will be Temple, Duquesne, and Pennsylvania.

Coach John Egli's team, slated to open the campaign at North Carolina State on December 1, will play nine home games and 13 on the road. The schedule includes home-and-home assignments with West Virginia, Pittsburgh, Syracuse, Colgate, Bucknell, Rutgers, and Carnegie. Gettysburg will be met in a home game February 6.

## N. O. KNOCKED OUT OF TITLE HOPES IN GOLF

**CENTRAL PENN GOLF**
**Western Division**

| | W | L | T | P |
|---|---|---|---|---|
| York | 8 | 1 | 1 | 17 |
| Central Dauphin | 8 | 1 | 0 | 16 |
| New Oxford | 7 | 3 | 0 | 14 |
| Northern | 3 | 4 | 2 | 8 |
| William Penn | 4 | 5 | 0 | 8 |
| John Harris | 1 | 8 | 1 | 3 |
| Cumberland Valley | 0 | 9 | 0 | 0 |

**Monday's Results**

York, 8; New Oxford, 7.

Harrisburg Penn, 11½; Cumberland Valley, 3½.

John Harris, 7½; Northern, 7½, tie.

**Friday's Schedule**

Harrisburg Penn at New Oxford.
York at Central Dauphin.
Northern at Cumberland Valley.

New Oxford High School's golf team was virtually eliminated from title consideration in the Western Division of the Central Penn Scholastic Golf League when it bowed at York Monday 8-7. The Colonials were division champions last year.

Summaries:

Phil Bankert, N. O., def. Robert Dohn, 5 and 4 (3-0).

Ronald Roland, N. O. def. Terry Wueschinski 3 and 2 (2½-½).

Harold Rudisill, Y., def. Kenny Laughman 7 and 6 (3-0).

William Schmidt, Y., and Dick Diehl, halved (1½-1½).

Ken Jacobs, Y., def. Gerry Beamer 7 and 6 (3-0).

Low Gross: Phil Bankert, N. O., 74.

**Major League Leaders**
**By THE ASSOCIATED PRESS**
**American League**

Batting (based on 35 or more at bats) — Fox, Chicago, .398; Kuenn, Detroit, .387.

Runs — Power, Cleveland, 18; Killerbrew, Washington, 17.

Runs batted in — Triandos, Baltimore, 19; Cerv, Kansas City, and Killebrew, Washington, 18.

Hits — Fox, Chicago, 33; Bertoia, Washington, 30.

Doubles — Williams, Kansas City, 9; Strickland, Cleveland, 7.

Triples — House, Kansas City, 3; Cerv, Kansas City, Skowron, New York, and Allison, Washington, 2.

Home runs — Killebrew, Washington, 7; Colavito, Cleveland, Yost, Detroit and Lemon, Washington, 6.

Stolen bases — Power, Cleveland, 5; Aparicio, Chicago and Mantle, New York, 4.

Pitching — Wilhelm, Baltimore, Delock, Boston and McLish Cleveland, 3-0, 1.000; Pappas, Baltimore, Larsen, New York and Fischer, Washington, 2-0, 1.000.

Strikeouts — Wynn, Chicago, 36; Score, Cleveland, 35.

**National League**

Batting (based on 35 or more at bats) — Aaron, Milwaukee, .487; Bruton, Milwaukee and Burgess, Pittsburgh, .396.

Runs — Pinson, Cincinnati and Mathews, Milwaukee, 20; Demeter, Los Angeles and Aaron, Milwaukee, 18.

Runs batted in—Banks, Chicago, Robinson, Cincinnati and Demeter, Los Angeles, 24.

Hits — Aaron, Milwaukee, 37; Pinson, Cincinnati, 31.

Doubles — Temple, Cincinnati, 11; Burgess, Pittsburgh, 10.

Triples — Post, Philadelphia, and Mays, San Francisco, 3; 10 players tied with 2.

Home runs — Mathews, Milwaukee, 9; Aaron, Milwaukee, 8.

Stolen bases — Robinson, Cincinnati and Neal and Moon, Los Angeles, 4; T. Taylor, Chicago, Temple and Pinson, Cincinnati and Zimmer, Los Angeles, 3.

Pitching — Burdette, Milwaukee, 5-0, 1.000; Klippstein, Los Angeles, and Face, Pittsburgh, 3-0, 1.000.

Strikeouts — Drysdale, Los Angeles, 38; Spahn, Milwaukee, 33.

## Penn State Adds VMI And Illinois

UNIVERSITY PARK, Pa. (AP) —Penn State today added Virginia Military Institute to its 1959 football schedule for its opening game at home, Sept. 26.

The addition brings to 10 the total games Penn State will play next fall—five at home and five away.

The complete Penn State schedule for the 1959 season:

Sept. 10, at Missouri; Sept. 26, VMI; Oct. 3, Colgate; Oct. 10 at Army; Oct. 17, Boston University; Oct. 24, Illinois at Cleveland; Oct. 31 at West Virginia; Nov. 14, Holy Cross; Nov. 21 at Pittsburgh.

## CASEY GIVES HIS VIEWS ON YANK FAILURES

KANSAS CITY (AP)—The Yankees aren't the Yankees, and everyone is wondering what has happened to the erstwhile scourge of the American League.

Casey Stengel's New Yorkers have lost 9 of their last 10 games.

Stengel has his own version of what is wrong.

"We ain't hitting," said the club's field boss today. "They're pitching us low and we go fishing for the ball. Our pitching staff ain't dead."

**Players Have Ideas**

The players have their own ideas.

"The club is tight," says the veteran Enos Slaughter. "We have too many serious guys here."

"We've been playing in a lot of tough luck, and we're not hitting," says Mickey Mantle.

Whatever is wrong, it is the same club that won the pennant and world championship last year. In fact, it is the same club that has been holding forth at Yankee Stadium the last two years.

**Champs Standing Still**

It has been suggested that that is what is wrong. Other clubs have been catching up, particularly in pitching, while the champions have been standing still.

Whether that means a sudden change in the Yankee roster is a question. Stengel insists he will not part with any of his players, but George Weiss, the general manager, made an abrupt trip West Sunday, and that could mean action on the trade front.

Weiss said in Detroit when asked about trade possibilities, that it was too early to tell.

**Yanks Are Worried**

In New York co-owner Dan Topping belittled the idea that something was radically wrong with the club.

"Everybody's worried but us," he said.

But the Yankees are worried. And others, recalling that the last two months of the 1958 season the club was anything but a ball of fire, suggest that the club started to slip then, and that the New Yorkers have had it.

## HORSE RACING BILL BACKERS TO TRY AGAIN

HARRISBURG (AP)—Supporters of the horse racing referendum bill were ready today for another try at pushing the controversial measure through the House this session.

Chairman Charles J. Mills (D-Westmoreland) of the Law and Order Committee said his group was ready to send the bill back to the floor, possibly later in the day, for action by the full House.

Such action would put the bill in position for debate Wednesday or next week. A final vote couldn't come before next week, unless the House waived its rules.

**Claims Enough Votes**

Rep. H. J. Maxwell (D - Westmoreland), sponsor of the proposal said he believes he has the 106 votes necesary to pass the bill. The legislation would permit voter to decide whether they favor legalizing pari-mutuel horse race betting in the state.

Dr. Maxwell, a dentist, declined to give any hints on how many Republicans and Democratis he b lieves will vote for it. Indications were, however, that a shift of a few votes could decide the issue either way.

The bill was out on the floor once before for a showdown but was sent back to mills' committee April 7 when its defeat appeared imminent.

## Dykes' Place Is Filled By Pirates

PITTSBURGH (AP) — The Pittsburgh Pirates today announced the appointment of George F. Detore, 52, as a member of the coaching staff.

He succeeds Jimmie Dykes, who resigned to become manager of the Detroit Tigers last Saturday.

Detore has been the Pirates' scouting supervisor in the Great Lakes area the past four years. Previously, he managed teams at San Diego, Calif.; Toledo, Ohio; Williamsport, Pa.; Salisbury, N.C.; Bristol, Va.; and St. Johns, Canada.

He was an infielder with the Cleveland Indians and the Philadelphia Athletics in the early 1930s.

**Minor League Results**
**By THE ASSOCIATED PRESS**
**International League**

Buffalo 7, Columbus 5
Only game

**American Assn.**

Dallas 6, Omaha 0
Louisville 4, St. Paul 3
Houston 5, Fort Worth 1
Indianapolis 6, Denver 2
Charleston at Minneapolis, rain

**Pacific Coast League**

Vancouver 1, Salt Lake City 0
Phoenix at Portland, rain
Sacramento at Seattle, rain
San Diego at Spokane, rain

ADVERTISE IN THE TIMES

## This Week's Sports

**TODAY**

Lehigh at Gettysburg, 3 p.m.
Fairfield at Biglerville
Littlestown at Bermudian
Lehigh at Gettysburg, tennis

**WEDNESDAY**

Biglerville at Hanover Relays

**THURSDAY**

Gettysburg at Chambersburg
Hanover at Delone
Biglerville at Bermudian
New Oxford at Fairfield
Taneytown at Littlestown (night)
Mt. St. Mary's at Western Maryland
Mt. St. Mary's at Shippensburg, track

**FRIDAY**

Delone at Littlestown
Baltimore at Mt. St. Mary's

**SATURDAY**

Scranton at Gettysburg, 2:30 p.m.
Gettysburg, Dickinson at F. and M., track
Drexel at Gettysburg, lacrosse
F. and M. at Gettysburg, tennis
South Penn Conference track meet at Gettysburg College

## BASEBALL

**American League**

| | W. | L. | Pct. | G.B |
|---|---|---|---|---|
| Cleveland | 13 | 5 | .722 | — |
| Chicago | 11 | 8 | .579 | 2½ |
| Baltimore | 11 | 8 | .579 | 2½ |
| Kansas City | 11 | 9 | .550 | 3 |
| Washington | 11 | 10 | .524 | 3½ |
| Boston | 8 | 9 | .471 | 4½ |
| New York | 7 | 12 | .368 | 6½ |
| Detroit | 4 | 15 | .211 | 9½ |

**Tuesday Games**

Baltimore at Cleveland (N)
Washington at Chicago
New York at Kansas City (N)
Boston at Detroit (N)

**Monday Result**

Boston 8, Kansas City 4
Only game scheduled

**Wednesday Games**

Baltimore at Cleveland (N)
Washington at Chicago
New York at Kansas City (N)
Boston at Detroit

**National League**

| | W. | L. | Pct. | G.B. |
|---|---|---|---|---|
| San Francisco | 12 | 8 | .600 | — |
| Los Angeles | 13 | 9 | .591 | — |
| Milwaukee | 10 | 7 | .588 | ½ |
| Cincinnati | 11 | 9 | .500 | 1 |
| Pittsburgh | 9 | 9 | .500 | 2 |
| Chicago | 10 | 11 | .476 | 2½ |
| Philadelphia | 8 | 10 | .444 | 3 |
| St. Louis | 5 | 15 | .250 | 7 |

**Tuesday Games**

San Francisco at Cincinnati (N)
Los Angeles at Milwaukee (N)
Chicago at Pittsburgh (N)
St. Louis at Philadelphia (N)

**Monday Results**

San Francisco 6, Cincinnati 5
Los Angeles, 5, Milwaukee 3
Pittsburgh 2, Chicago 1
Only games scheduled

**Wednesday Games**

Los Angeles at Milwaukee
Chicago at Pittsburgh
St. Louis at Philadelphia (N)
Only games scheduled

## Tryouts Tonight For Big League

Tryouts for the Big League, including graduates of the Big Little and players from throughout the county between the ages of 16 and 20, will be held this evening and Thursday evening at 6:15 o'clock on the freshman practice field at Gettysburg College which lies just south of the varsity ball diamond.

Rain dates for the tryouts will be Wednesday and Friday at 6:15.

A meeting of the league will be held next Monday evening at 8 o'clock at the VFW home when the auction will take place.

## Sport Shorts

PHILADELPHIA (AP) — Wilt (The Stilt) Chamberlain will sign a contract this week to play for the Philadelphia Warriors of the National Basketball Assn.

Warriors' owner Eddie Gottlieb and the 7-foot plus Chamberlain will meet today or Wednesday.

Chamberlain, former University of ansas star, said he earned more than $65,000 last year withh the Harlem Globetrotters, but he is willing to take a slight cut if necessary to play with the Warriors.

PITTSBURGH (AP)—The Pittsburgh Pirates today announced the appointment of George F. Detore, 52, as a member of the coaching staff. He succeeds Jimmie Dykes, who resigned to become manager of the Detroit Tigers last Saturday. Detore has been the Pirates scouting supervisor in the Great Lakes area the past four years.

BUTTE, Mont. (AP) — Little Leaguer Bobby Olson recently broke his leg for the ninth time since he started playing baseball two years ago. But he's back in the lineup.

The limb is artificial. Eight-year-old Boobby lost his leg in 1956 when struck by a shotgun blast.

Look for an announcement soon that the Floyd Patternon-Ingemar Johansson heavyweight title fight will be telecast into theaters and arenas.

TelePrompTer appears to have clinched the deal with promoter Bill Rosensohn, a former TPT executive, for the TV rights to the Jun e 25 international scrap in Yankee Stadium. The closed circuit telecast will not be beamed into your living room.

Patterson, incidentally, is only a 13-5 favorite now to beat the undefeated Swede who holds the European championship.

## AL STRONGER WHILE YANKS STAND AT 7TH

By ED WILKS
Associated Press Sports Writer

Maybe the question isn't "what's with the New York Yankees?" but "what's with the American League?"

Could be that Yankee Manager Casey Stengel had the answer long ago. At a loss to explain the slump of his world champions, who are seventh, 6½ games out of first place after losing 9 of their last 10, Casey diagnosed the AL before the symptoms appeared.

Even last winter Stengel warned his champs that the league had become stronger. The standings show the proof of his prodding.

**Indians In Lead**

Who's first? The Cleveland Indians, at 13-5. They had to play 27 games last season before they won 13. They finished fourth, nailing that last first division berth on the final day of the season.

Baltimore's Orioles and the Chicago White Sox are tied for second, each at 11-8. Fourth? Kansas City. And who's fifth? The long lost Washington Senators, who have the best record (5-2) among the Eastern clubs on their present trek through the West.

That leaves Boston (8-9) sixth, the Yankees (7-12) seventh and Detroit (4-15) last.

**K.C. Loses To Bosox**

Kansas City blew a chance to take sole possession of second place Monday, losing 8-4 to Boston in the only game scheduled in the AL.

Kansas City blew a first-inning 3-0 lead against the Red Sox. Dick Gernert, 4-for-5, doubled home the tying run and scored Boston's lead run on Sammy White's single in a two-run sixth. Then Gernert hit a two-run double in the eighth, and Jackie Jensen's fifth homer counted two in the ninth.

Bill Monbouquette (1-0) won it with 6 2-3 innings of three-hit relief after replacing starter Frank Baumann and getting out of a bases-loaded, none-out jam in the second.

## HOGAN TO SEEK 5TH GOLF TITLE

FORT WORTH, Tex. (AP) — Ben Hogan, who aspires to become the first man in history to win the National Open five times, said today he hoped that playoff victory for the Colonial National Invitation was a good omen.

He won his fifth Colonial tournament as he beat Fred Hawkins of El Paso by four strokes Monday. Hogan shot a 1-under par 69, Hawkins 73.

Hogan said he was going to play some more tournament golf before next month's National Open "because that's the only way you can get ready for it." So he expects to enter the Memphis, Tenn. Open three weeks from now.

Hogan beat Hawkins by rolling up a four-stroke lead in the first seven holes then coming in with just straight golf. The two tied for first place in the Colonial tournament Sunday when they shot 285 for 72 holes.

Ben appeared confident he might win the Open. He said he was putting better than he had in five years.

**Fight Results**
**By THE ASOCIATED PRESS**

New York — Eddie Jordan, 145½, Brooklyn, outpointed Bill Flamio, 150, New York, 10.

Merced, Calif. — Woody Winslow, 158, Merced, and Dave Johnson, 158¼, San Francisco, drew, 10.

Tijuana, Mexico — Dwight Hawkins, 123, Los Angeles, stopped Nacho Escalante, 117, Campeche, Mexico, 9.

Philadelphia — Vic Diamond, 137½, Philadelphia, outpointed Clarence Ford, 135, Philadelphia, 6.

Twin Falls, Idaho — Thurman Stevens, 158, Seattle, knocked out Gene Turley, 158½, Twin Falls, 7.

Boise, Idaho—Roque Maravilla, 177, Boise, knocked out Teddy Martin, 173, Sacramento, Calif., 4. Glen Burgess, 150, Meridian, Idaho, stopped John Milton, 154, Sacramento, 8.

**Major League Stars**
**By THE ASSOCIATED PRESS**

Pitching — Ron Kline, Pirates, gave up only four hits in his eight innings, before being lifted for a pinchhitter, and defeated the Cubs 2-1.

Hitting — Gil Hodges, Dodgers, had four hits in four trips, all for extra bases — two doubles and two homers — and scored three runs in 5 - 3 victory over the Braves.

Wanted
Bowling Teams for Summer League
Monday and Wednesday Nights
Summer League Price
3 Games for $1.00
Anyone Interested in Having a Team Call Gettysburg Bowling Alleys
PHONE 9579
Gettysburg News and Sporting Goods
51 Chambersburg Street
Gettysburg, Pa.

# ASK HEARINGS ON MIGRATORY LABOR BILLS

HARRISBURG (AP)—The governor's Committee on Migratory Labor wants public hearings on Senate legislation that would end the committee's work and deprive the Labor and Industry Department of regulatory powers over migratory labor.

In voicing its opposition Monday the committee said in a resolution that hearings would show the bills would "open the way for the return of degrading conditions — disease ridden camps, exploitation of workers, bootlegging and prostitution."

The bills proposed setting up a six-man commission to replace the committee and abolishing the Labor and Industry's power to regulate migratory labor.

Passage "would in effect wipe out years of progress to assure migrants decent working and living conditions," the committee said.

**Mostly From Puerto Rico**

It called for a state law to support its existence and to spell out duties of various state agencies in relation to migratory help.

Most of the migrant farm workers brought into the state are from the South and Puerto Rico.

The resolution was opposed by Calrence Wilson, secretary of the Pennsylvania Farmers' Assn. He called for transfer of regulatory authority "to some smaller body better qualified to represent agriculture."

The Pennsylvania CIO Council supported the committee's stand. Harry Boyer, president, said the bills would "turn the clock back with respect to requiring decent living conditions for these workers."

## Says Union Racket Control Top Issue

BOSTON (AP) — Sen. Thruston B. Morton of Kentucky, new Republican national chairman, says effective control of union racketeering will be a top issue for Republicans in 1960.

He arrived in Boston Sunday for party meetings Monday.

In a talk with newsmen he listed three factors he said unify the party nationally:

1. The Eisenhower administration's record of reduced government costs and "fiscal responsibility."

2. The fact "something must be done" about labor racketeering.

3. The administration's record of containing the spread of communism without American troops firing a shot.

**ENTERTAIN SALK**

LONDON (AP)—Dr. Jonas Salk, who developed the antipolio vaccine which bears his name, was entertained Monday by members of Parliament in the House of Commons.

Dr. Salk lunched with Dr. Edith Summerskill of the British Labor Party, Viscount Hailsham of the Conservatives and a large group of Parliament members.

DUGAN FUNERAL HOME
BENDERSVILLE, PA.
Telephone 260-J

## Wednesday, May 6

| | WRCA 660k | WOR 710k | WABC 770k | WNYC 830k | WCBS 880k | WVIP 1310k |
|---|---|---|---|---|---|---|
| 9:00 9:15 9:30 9:45 | News; Bill Cullen Show | News, H. Hennessey; John B. Gambling; News; John B. Gambling, cont'd | Breakfast Club, Don McNeill and the cast—variety show | Masterwork Hour: Maksimova, soloist: Vanessa by Barber | News; Robert Q. Lewis, comedy and music | Studio in the Round—From a library of high-fidelity recordings |
| 10:00 10:15 10:30 10:45 | News; My True Story, drama, Ed Herlihy, host | News, H. Gladstone; Martha Deane Show, interviews | Peter and Mary; Make Believe Ballroom, with disk jockey, Martin Block | You & Your Health; News Summary | News; Martha Wright Show | |
| 11:00 11:15 11:30 11:45 | F. Blair; NBC Radio Theater | News, P. Robinson; The McCanns at Home | 11:55, news | Spoken Words; 11:55, news | News; House Party, Art Linkletter; Galen Drake Show | Stars and Strings: Recorded popular and string arrangements |

**AFTERNOON PROGRAMS**

| | WRCA | WOR | WABC | WNYC | WCBS | WVIP |
|---|---|---|---|---|---|---|
| Noon 12:15 12:30 12:45 | News; It's Network Time: Frank Blair, Don Russell, co-hosts | News, John Scott; The Fitzgeralds at the Astor, interviews | Del Sharbutt Show; 12:55, news | Midday Symphony: Rachmaninoff work; 12:55, news | News, Dave Dugan; Lanny Ross Show; Helen Trent; Couple Next Door | Noon Communique: 60-minute news and feature presentation |
| 1:00 1:15 1:30 1:45 | | News, P. Robinson; Carlton Fredericks | Del Sharbutt, continued; 1:55, news | Famous Artist: Fischer-Dieskau; Swedish Press; Weather; news | Whispering Streets; Ma Perkins; Young Dr. Malone; Second Mrs. Burton | Keyboard—Piano artistry in varied moods |
| 2:00 2:15 2:30 2:45 | News; Real Life Stories; One Man's Family; Dr. Gentry | News, Les Smith; Curtain Time, recorded B'way music | Tony Marvin Show; 2:55, news | Science, Our Door; Meet the Challenge; For the Ladies, Peter Gravina | Right to Happiness; Just Entertainment; Allen Gray Show | Box Office: A review of the best-liked songs from B'way hits |
| 3:00 3:15 3:30 3:45 | News; Five-Star Matinee; Woman in My House; Pepper Young | News, Lyle Van; The John A. Gambling Show | Tony Marvin Show, continued; 3:55, news | Modern American Drama; Stocks; news | News; Freeman and Hayes | Studio in the Round: Afternoon edition of the morning program of the same title |
| 4:00 4:15 4:30 4:45 | News; The Ken Banghart Show: host of popular music, news, weather and features | News, John Wingate; Radio New York: hi-fi music, Jim Coy, host | Martin Block Show; 4:55, news | Critics' Choice, Walter Stegman; 4:55, news | News; Freeman and Hayes, continued | |
| 5:00 5:15 5:30 5:45 | | News, John Scott; Radio New York, continued, Jim Coy, host | Martin Block, continued; 5:55, sports | Music From the Theater: Corte de Faraon; Israeli Review | News; Freeman and Hayes, continued | Communique: A two-hour day's end version of the news & features |

**EVENING PROGRAMS**

| | WRCA | WOR | WABC | WNYC | WCBS | WVIP |
|---|---|---|---|---|---|---|
| 6:00 6:15 6:30 6:45 | News, K. Banghart; Sports; Business; News; Up to You; Three-Star Extra | News, Lyle Van; News, John Wingate; Henry Gladstone; Sports, Stan Lomax | Martin Block, continued; news; News, John Daly; Travel; Gorme | City Record; American Forum of the Air; Weather; news | News, Van Voorhis; Sports, Bob Cooke; Bill Leonard; Lowell Thomas | Communique, continued |
| 7:00 7:15 7:30 7:45 | News; Bob Haymes Show; News of the World, Morgan Beatty | Fulton Lewis jr.; Gladstone; news; News Program; Carlton Fredericks | Edward P. Morgan; John Feeney Show; Alan Freed Show; news | Masterwork Hour: Maksimova, soloist; CBC Wednesday Night | News; Amos 'n' Andy Music Hall; Answer, Please!; Edward R. Murrow | Pop Concert |
| 8:00 8:15 8:30 8:45 | News; People Are Funny, Linkletter; 8:35, Monitor Summertime | News; The World Today; Sports; Music from Studio X | Alan Freed Show, continued; 8:55, news | | The World Tonight; Louis Nye Show | Herald Tribune Radio Stations WVIP, Mt. Kisco; WGHQ, Saugerties; WKIT, Mineola, & WVOX, New Rochelle, sign on at 6:00 a.m. Mon. through Sat. with "Operation Early Bird," news every quarter hour, weather reports, commentaries. Stations sign off daily at 8:00 p.m. |
| 9:00 9:15 9:30 9:45 | Family Living '59 | News; Music from Studio X: continued, John A. Gambling | Alan Freed, continued, recorded music; 9:55, news | | News; Louis Nye Show; Emily Kimbrough | |
| 10:00 10:15 10:30 10:45 | News; Bob Haymes Show | News, Les Smith; Music from Studio X continued | News; Alan Freed, continued; Pres. Eisenhower's Confer. (if held) | Chamber Music Time; 10:55, news | News; Backgrounds of Literature; Washington Hearings | |
| 11:00 11:15 11:30 11:45 | News; Bob Wilson; Celebrity Table, Ray Heatherton | News, Lyle Van; Music from Studio X continued | News, Quincy Howe; Faith in Action; The World of Tomorrow | FM—High School Chorus and Orchestra | News, Van Voorhis; Starlight Salute; Music 'til Dawn, cont. to 5:30 a.m. | |

## Friday, May 8

| | WRCA 660k | WOR 710k | WABC 770k | WNYC 830k | WCBS 880k | WVIP 1310k |
|---|---|---|---|---|---|---|
| 9:00 9:15 9:30 9:45 | News; Bill Cullen Show | News, H. Hennessey; John B. Gambling; News; John B. Gambling, cont'd | Breakfast Club, Don McNeill and the cast—variety show | Masterwork Hour: Cello Concerto "Arpeggione" by Schubert; Tasso by Liszt | News; Robert Q. Lewis, comedy and music | Studio in the Round—From a library of high-fidelity recordings |
| 10:00 10:15 10:30 10:45 | News; My True Story, drama, Ed Herlihy, host | News, H. Gladstone; Martha Deane Show, interviews | Peter and Mary; Make Believe Ballroom, with disk jockey, Martin Block | You & Your Health; News Summary | News; Martha Wright Show | |
| 11:00 11:15 11:30 11:45 | F. Blair, NBC Radio Theater | News, P. Robinson; The McCanns at Home | 11:55, news | The Spoken Words; 11:55, news | News; House Party, Art Linkletter; Galen Drake Show | Stars and Strings: Recorded popular and string arrangements |

**AFTERNOON PROGRAMS**

| | WRCA | WOR | WABC | WNYC | WCBS | WVIP |
|---|---|---|---|---|---|---|
| Noon 12:15 12:30 12:45 | News; It's Network Time: Frank Blair, Don Russell | News, John Scott; The Fitzgeralds at the Astor, interviews | Del Sharbutt, Show; 12:55, news | Midday Symphony: Symphony No. 36 by Mozart; 12:55, news | News, Dave Dugan; Lanny Ross Show; Helen Trent; Couple Next Door | Noon Communique: 60-minute news and feature presentation |
| 1:00 1:15 1:30 1:45 | | News, P. Robinson; Carlton Fredericks | Del Sharbutt continued; 1:55, news | Famous Artist: Z. Dolukhanova; Listening Post; Weather; Alarm | Whispering Streets; Ma Perkins; Young Dr. Malone; Second Mrs. Burton | Keyboard—Piano artistry in varied moods |
| 2:00 2:15 2:30 2:45 | News; Real Life Stories; One Man's Family; Dr. Gentry | News, Les Smith; Curtain Time, recorded music | Tony Marvin Show; 2:55, news | Songs to Share; Look at the News; Reviewing Stand; 2:55, news; traffic | Right to Happiness; Just Entertainment; Allen Gray Show | Box Office: A review of the best-liked songs from B'way hits |
| 3:00 3:15 3:30 3:45 | News; Five Star Matinee; Woman in My House; Pepper Young | News, Lyle Van; The John A. Gambling Show | Tony Marvin Show, continued; 3:55, news | Modern American Drama; Stocks; news | News; Freeman and Hayes | Studio in the Round: Afternoon edition of the morning program of the same title |
| 4:00 4:15 4:30 4:45 | News; The Ken Banghart Show—host of popular music, news, weather and features | News, John Wingate; Radio New York—hi-fi music, Jim Coy, host | Martin Block Show; 4:55, news | Critic's Choice, recorded music, Walter Stegman; 4:55, news | News; Freeman and Hayes, continued | |
| 5:00 5:15 5:30 5:45 | | News, John Scott; Radio New York, continued, Jim Coy, host | Martin Block, continued; 5:55, Sports | Music From the Theater: Li'l Abner; German Press; news | News; Freeman and Hayes, continued | Communique: A two-hour day's end version of the news & features |

**EVENING PROGRAMS**

| | WRCA | WOR | WABC | WNYC | WCBS | WVIP |
|---|---|---|---|---|---|---|
| 6:00 6:15 6:30 6:45 | News, K. Banghart; Sports; Business; News; Up to You; Three-Star Extra | News, Lyle Van; News, John Wingate; Henry Gladstone; Sports, Stan Lomax | Martin Block, continued; news; News, John Daly; Travel: Gorme | International Interview; Weather; news | News, Van Voorhis; Sports, Bob Cooke; Bill Leonard; Lowell Thomas | Communique, continued |
| 7:00 7:15 7:30 7:45 | News; Bob Haymes Show; News of the World, Morgan Beatty | Fulton Lewis jr.; Gladstone; news; News Program; Let's Travel | Edward P. Morgan; Top Requests; Alan Freed Show; 7:55, news | Masterwork Hour: Cello Concerto "Arpeggione" by Schubert; Tasso by Liszt | News; Amos 'n' Andy Music Hall; Answer, Please!; Edward R. Murrow | Pop Concert, recorded popular and classical music |
| 8:00 8:15 8:30 8:45 | News; Monitor | News; The World Today; Sports; Music From Studio X | Alan Freed Show; 8:55, news | Budapest Bartok Festival | The World Tonight; Louis Nye Show | Herald Tribune Radio Stations WVIP, Mt. Kisco; WGHQ, Saugerties; WKIT, Mineola, & WVOX, New Rochelle, sign on at 6:00 a.m. Mon. through Sat. with "Operation Early Bird," news every quarter hour, weather reports, commentaries. Stations sign off daily at 8:00 p.m. |
| 9:00 9:15 9:30 9:45 | | News; Music from Studio X: John A. Gambling | Alan Freed Show, continued; 9:55, news | 9:55, news | News; Louis Nye, continued; Emily Kimbrough | |
| 10:00 10:15 10:30 10:45 | Welterweight Bout: Gaspar Ortega vs. Rudell Stitch; Sports Highlights | News, Les Smith; Music from Studio X, continued | News; Alan Freed Show, continued; 10:55, news | Chamber Music; 10:55, news | News; The Leading Question; Washington Hearings | |
| 11:00 11:15 11:30 11:45 | News; Bob Wilson; Celebrity Table, Ray Heatherton | News, Lyle Van; Music from Studio X continued | News, Quincy Howe; Faith in Action; The World of Tomorrow | FM—While the City Sleeps; 11:55, news | News, Van Voorhis; Starlight Salute; Music 'til Dawn, cont. to 5:30 a.m. | |

## Thursday, May 7

| | WRCA | WOR | WABC | WNYC | WCBS | WVIP |
|---|---|---|---|---|---|---|
| 9:00 9:15 9:30 9:45 | News; Bill Cullen Show | News, H. Hennessey; John B. Gambling; News; John B. Gambling, cont'd | Breakfast Club, Don McNeill and the cast—variety show | Masterwork Hour: Violin Concerto in D; Hungarian Dances by Brahms | News; Robert Q. Lewis, comedy and music | Studio in the Round—From a library of high-fidelity recordings |
| 10:00 10:15 10:30 10:45 | News; My True Story, drama, Ed Herlihy, host | News, H. Gladstone; Martha Deane Show, interviews | Peter and Mary; Make Believe Ballroom, with disk jockey, Martin Block | You & Your Health; News Summary | News; Martha Wright Show | |
| 11:00 11:15 11:30 11:45 | News; NBC Radio Theater | News, P. Robinson; The McCanns at Home | 11:55, news | The Spoken Words; 11:55, news | News; House Party, Art Linkletter; Galen Drake Show | Stars and Strings: Recorded popular and string arrangements |

**AFTERNOON PROGRAMS**

| | WRCA | WOR | WABC | WNYC | WCBS | WVIP |
|---|---|---|---|---|---|---|
| Noon 12:15 12:30 12:45 | News; It's Network Time: Frank Blair, Don Russell | News, John Scott; The Fitzgeralds at the Astor, interviews | Del Sharbutt Show; 12:55, news | Midday Symphony: Tchaikovsky Program; 12:55, news | News, Dave Dugan; Lanny Ross Show; Helen Trent; Couple Next Door | Noon Communique: 60-minute news and feature presentation |
| 1:00 1:15 1:30 1:45 | News; It's Network Time, continued | News, P. Robinson; Carlton Fredericks | Del Sharbutt, continued; 1:55, news | Famous Artist; Back Fence; Weather; Alarm | Whispering Streets; Ma Perkins; Young Dr. Malone; Second Mrs. Burton | Keyboard—Piano artistry in varied moods |
| 2:00 2:15 2:30 2:45 | News; Real Life Stories; One Man's Family; Dr. Gentry | News, Les Smith; Curtain Time, recorded music | Tony Marvin Show; 2:55, news | The Headlines; Next Door Neighbor; Portraits of Cities; news | Right to Happiness; Just Entertainment; Allen Gray Show | Box Office: A review of the best-liked songs from B'way hits |
| 3:00 3:15 3:30 3:45 | News; Five-Star Matinee; Woman in My House; Pepper Young | News, Lyle Van; The John A. Gambling Show | Tony Marvin Show, continued; 3:55, news | Enjoyment of Music, with Allan Davis; Stocks; news | News; Freeman and Hayes | Studio in the Round: Afternoon edition of the morning program of the same title |
| 4:00 4:15 4:30 4:45 | News; The Ken Banghart Show: host of popular music, news, weather and features | News, John Wingate; Radio New York—hi-fi music, Jim Coy, host | Martin Block Show; 4:55, news | Critic's Choice, recorded music, Walter Stegman; 4:55, news | News; Freeman and Hayes, continued | |
| 5:00 5:15 5:30 5:45 | | News, John Scott; Radio New York, continued, Jim Coy, host | Martin Block, continued; 5:55, Sports | Music From the Theater; Newsreel; summary | News; Freeman and Hayes, continued | Communique: A two-hour day's end version of the news & features |

**EVENING PROGRAMS**

| | WRCA | WOR | WABC | WNYC | WCBS | WVIP |
|---|---|---|---|---|---|---|
| 6:00 6:15 6:30 6:45 | News, K. Banghart; Sports; Business; News; It's Up to You; Three-Star Extra | News, Lyle Van; News, John Wingate; Henry Gladstone; Sports, Stan Lomax | Martin Block, continued; news; News, John Daly; Let's Travel | Young American Artist; Veteran's News; Weather; news | News, Van Voorhis; Sports, Bob Cooke; Bill Leonard; Lowell Thomas | Communique, continued |
| 7:00 7:15 7:30 7:45 | News; Bob Haymes Show; News of the World, Morgan Beatty | Fulton Lewis jr.; Gladstone; news; News Program; Carlton Fredericks | Edward P. Morgan; Top Requests; Alan Freed Show; 7:55, news | Masterwork Hour: Violin Concerto in D; Hungarian Dances by Brahms | News; Amos 'n' Andy Music Hall; Answer, Please!; Edward R. Murrow | Pop Concert |
| 8:00 8:15 8:30 8:45 | News; Monitor Summertime | News; The World Today; Sports; Music from Studio X | Alan Freed Show, continued; 8:55, news | Books in Profile | The World Tonight; Louis Nye Show | Herald Tribune Radio Stations WVIP, Mt. Kisco; WKIT, Mineola; WGHQ, Saugerties; WVOX, New Rochelle, sign on at 6:00 a.m. Mon. through Sat. with "Operation Early Bird," news every quarter hour, weather reports, commentaries. Stations sign off daily at 8:00 p.m. |
| 9:00 9:15 9:30 9:45 | Pauline Frederick | News; Music from Studio X: continued, John A. Gambling | Alan Freed Show, continued; 9:55, news | Cooper Union Forum; 9:55, news | News; Louis Nye, continued; Emily Kimbrough | |
| 10:00 10:15 10:30 10:45 | News; Bob Haymes Show | News, Les Smith; Music from Studio X continued | News; Alan Freed Show, continued; 10:55, news | Chamber Music Time | News; Capitol Cloakroom; Washington Hearings | |
| 11:00 11:15 11:30 11:45 | News; Bob Wilson; Celebrity Table, Ray Heatherton | News, Lyle Van; Music from Studio X continued | News, Quincy Howe; Faith in Action; The World of Tomorrow | FM—Critic's Choice new records, Walter Stegman; 11:55, news | News, Van Voorhis; Starlight Salute; Music 'til Dawn, cont. to 5:30 a.m. | |

## Saturday, May 9

| | WRCA | WOR | WABC | WNYC | WCBS | WVIP |
|---|---|---|---|---|---|---|
| 9:00 9:15 9:30 9:45 | News; Monitor; Monitor heard throughout the day from 8 a.m. until Sun. midnight, | News, H. Hennessey; Rambling with Gambling | Ross Mulholland Show; 9:55, news | Masterwork Hour: Quintet; Piano and Strings by Bloch | News; Galen Drake Show | Studio in the Round—From a library of high-fidelity recordings |
| 10:00 10:15 10:30 10:45 | Featuring news, weather, | News, H. Gladstone; Jean Shepherd Show | Make Believe Ballroom, record show, with disk jockey | Young America Plays; news | News; Martha Wright and Lee Jordan | |
| 11:00 11:15 11:30 11:45 | sports, music, local and global interviews | News, H. Gladstone; Jean Shepherd Show, continued | Martin Block and his guests; 11:55, news | Panorama of Polish Music; 11:55, news | News; Wright and Jordan, continued | Stars and Strings: Recorded popular and string arrangements |

**AFTERNOON PROGRAMS**

| | WRCA | WOR | WABC | WNYC | WCBS | WVIP |
|---|---|---|---|---|---|---|
| Noon 12:15 12:30 12:45 | Monitor, continued: Frank Blair, Morgan Beatty, | News; John Scott; Moments in Music; Sports; Studio X Matinee: | Del Sharbutt Show; 12:55, news | French National Orchestra Series | News; Lanny Ross Show | Noon Communique: 60-minute news and feature presentation |
| 1:00 1:15 1:30 1:45 | 1:05, Stamp News, Ben Grauer, Mel Brandt, Ed Herlihy, | John A. Gambling, host, presents uninterrupted recorded music | Del Sharbutt Show, cont'd; 1:55, news | Musicale; Dateline: Columbia; Weather; news | News; Dick Shepard Show | Keyboard—Piano artistry in varied moods |
| 2:00 2:15 2:30 2:45 | Hugh Downs, Johnny Andrews, Walter Kiernan, Monty Hall, | | Tony Marvin Show; 2:55, news | The New York Philharmonic Hour: with James Lyons, commentator | News; Dick Shepard continued | Box Office: A review of the best-liked songs from B'way hits |
| 3:00 3:15 3:30 3:45 | Gene Hamilton, Don Russell, communicators; features, news, | | Tony Marvin Show, continued; 3:55, news | Opera Matinee; 3:55, news | News; Freeman and Hayes | Studio in the Round: Afternoon edition of the morning program of the same title |
| 4:00 4:15 4:30 4:45 | sports, weather reports, music, live and recorded | | Martin Block, continued; 4:55, news | The Creative Mind; 4:55, news | News; Freeman and Hayes, continued | |
| 5:00 5:15 5:30 5:45 | | News; American History; Sports; News Around the World | Martin Block, continued; 5:55, news | French Drama and Poetry; 5:55, news | News; Freeman and Hayes, continued | |

**EVENING PROGRAMS**

| | WRCA | WOR | WABC | WNYC | WCBS | WVIP |
|---|---|---|---|---|---|---|
| 6:00 6:15 6:30 6:45 | News Program; Sports, J. Powers; Monitor, continued | News, Lyle Van; Inside Report; Music from a Chorus; Sports, Stan Lomax | Martin Block, continued; news; The Story Princess | Hands Across the Sea; Weather Report; Weather; news | News Program; Sports Show; Lee Jordan Show; 6:55, sports | Studio in the Round, cont'd. |
| 7:00 7:15 7:30 7:45 | News; Monitor, continued | News; Family Theater, drama; Word of Life, Religious program | Frankie Avalon Show; Alan Freed Show; 7:55, news | Masterwork Hour: Quintet; Piano and Strings by Bloch | News; Johnnie Ray Show | |
| 8:00 8:15 8:30 8:45 | | News; Bandstand, U.S.A., with Guy Wallace | Alan Freed Show, continued; 8:55, news | Juilliard Concert | The World Tonight; News; Sports; New York Philharmonic Concert: Complete and live, to conclusion; James Fassett, commentator | Herald Tribune Radio Stations WVIP, Mt. Kisco; WGHQ, Saugerties; WKIT, Mineola, & WVOX, New Rochelle, sign on at 6:00 a.m. Mon. through Sat. with "Operation Early Bird," news every quarter hour, weather reports, commentaries. Stations sign off daily at 8:00 p.m. |
| 9:00 9:15 9:30 9:45 | | News; Music from Studio X: John A. Gambling, host | Alan Freed Show, continued; 9:55, news | 9:55, news | | |
| 10:00 10:15 10:30 10:45 | 10:10, Harness Racing; News; Keep Dancing | | Alan Freed Show, continued; 10:55, news | De Koven Presents: Borococo Music; 10:55, news | Vincent Lopez Orchestra | |
| 11:00 11:15 11:30 11:45 | News Program; Monitor, cont'd; News Program; Monitor, cont'd | News, Ed Pettitt; Music from Studio X, continued | AFL-CIO Series; Voice of NAM; World of Tomorrow | FM—Spoken Words, request program; 11:55, news | News, Stuart Metz; Bill Snyder Trio; Music 'til Dawn, cont. to 7:30 a.m. | |

## Emmitsburg

**Mrs. Ralph Long**

EMMITSBURG — Daniel Saffer, Baltimore, spent the weekend with his mother, Mrs. Marie Saffer, N. Seton Ave.

Mr. and Mrs. Richard Fitz, Gettysburg, visited Mrs. Fitz's parents, Mr. and Mrs. Maurice Fitz, De Paul St., Saturday.

Allen Sanders, Bethesda, was a weekend guest at the home of his parents, Mr. and Mrs. Clarence Sanders.

Mr. and Mrs. Vincent Topper and family, Harrisburg, visited over the weekend with Mr. Topper's mother, Mrs. Guy Topper, and family, W. Main St.

Mr. and Mrs. Samuel Kugler, Thurmont, visited Saturday with Mr. Kugler's parents, Mr. and Mrs. Earl Kugler, De Paul St.

Mrs. James Nickoles and her children, Debby and Paul, Westminster, spent Tuesday and Wednesday visiting with her parents, Mr. and Mrs. Paul Keepers.

Bernard Boyle has purchased the former Fitzgerald property on the Gettysburg Rd.

Mr. and Mrs. Paul Virbal, Pittsburgh, visited during the weekend with Mrs. Virbal's parents, Mr. and Mrs. Frank Fitzgerald.

The American Legion and Auxiliary will meet this evening at the post home. Refreshment committee will be Mrs. Curtis Topper, Mrs Andrew Shorb and Mrs. Charles B. Shorb.

**Masses Scheduled**

Masses during the week at St. Joseph's Catholic Church will be celebrated at 6:30 and 7:30 a.m. Wednesday afternoon at 4 and 7:30 p.m. confessions will be heard in preparation for the Feast of the Ascension Thursday. Masses on that day will be at 5:30, 6:30 and 8 a.m. and 6 p.m.

On Mother's Day the children of the parish will make their first communion at the 8:30 a.m. mass followed by breakfast in the hall. The May procession will be held at 7 p.m. with the procession around the cemetery and benediction and the crowning of the Blessed Virgin statue in the church.

May devotions will be held each evening during May at St. Joseph's Church, starting at 7 o'clock.

The annual Catholic Charity Fund Appeal will be conducted this year May 3-17. Proceeds will go to maintain the 15 agencies of mercy which provide for the infant, the orphan, the distressed, the aged and the youth. The Children's Village, now in progress, is nearing completion Another needed project is the rebuilding of St. Vincent's Infant Home which provide care for unwed mothers and their infants.

The senior class of Emmitsburg High School will sponsor a spring record hop Wednesday evening, May 13, from 8 to 11 o'clock in the VFW annex. Featurec at the dance will be The Playboys, rock and roll group from Frederick, who won second place in the recent talent show sponsored by the Lions Club. Admission is 50 cents.

The Indian Lookout Conservation Club met Tuesday evening in the fire hall. Nominations for election of officers were made as follows: President, Herbert Rohrbaugh and James Kemp; vice president, Joseph May and Maurice Michael; secretary, Gene Myers; treasurer, William Martin; directors, Samuel C. Hays, Jason Sanders, Gilbert Eiker, Clay Green, Fred Moore, Harold Hoke, Carroll Wills, Frank Topper and Paul Keepers.

Winners of prizes given at the 25th anniversary celebration of the Matthews Gas Co. were: Kermit Lowe, dinette set; Donald Byard, silver set, and Mrs. Earl Frazier, cookie gun.

Dr. Charles R. Williams announced the removal of his office from E. Main St., Emmitsburg, to 508 S. Washington St., Gettysburg, where he is in association with Dr. James H. Allison for the practice of general medicine and obstetrics, effective Saturday.


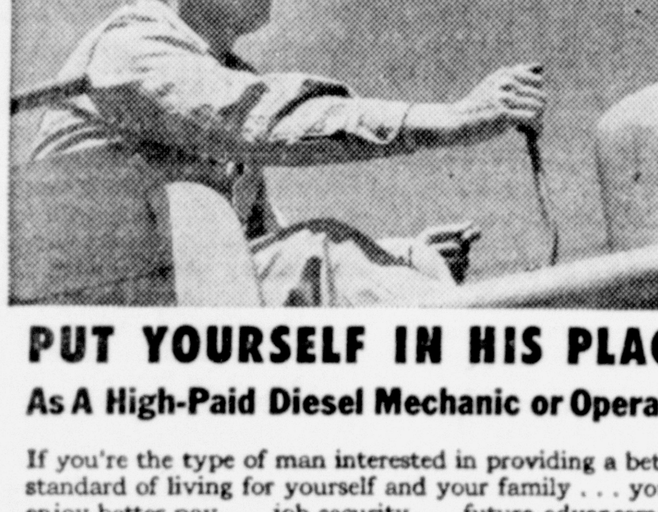

PUT YOURSELF IN HIS PLACE
As A High-Paid Diesel Mechanic or Operator

If you're the type of man interested in providing a better standard of living for yourself and your family . . . you'll enjoy better pay . . . job security . . . future advancement as a skilled Diesel Mechanic or Operator.

We are accepting applications for enrollment in this area now to train men for big-pay jobs as Diesel Mechanics, tractor, bulldozer and crane operators, marine Diesel parts men and other skilled jobs in this rapidly expanding industry. If you are mechanically minded and not making better than average weekly salary . . . you owe it to yourself to see if you qualify.

Free National and International Placement Service

For Information, Write Box 47 c/o Gettysburg Times

Greer Shop Training, Inc. 2230 S. Michigan Ave., Chicago


VATICAN CITY (AP) — Pope John XXIII says he does not like being carried around on a portable throne. But he says he will go on using it because it gives more people a chance to see him.

Speaking Sunday to 100,000 persons at the New Roman Church of Saint Giovanni (John) Bosco, the 77-year-old pontiff said he preferred to walk "like other persons."

The portable throne is carried on the shoulders of 30 papal chair bearers. Last December, the 205-pound Pope ordered a bonus of 15,000 lire ($25) paid to each bearer.

ADVERTISE IN THE TIMES


PUBLIC SALE
HOUSEHOLD, ETC.
Saturday, May 9, 1959—12:30 P.M., EDST

The undersigned, quitting housekeeping, will offer at Public Sale in the borough of York Springs, Adams Co., Pa.

MODERN HOUSEHOLD

Hotpoint electric range, like new; 9-pc. dining room suite, Singer sewing machine, living room suite, Weaner piano and bench, 2 bedroom suites, mattress and springs, vanity dresser, 3 clothes closets, upholstered chair, bookcase, Hoover sweeper, ABC electric washing machine, 2 radios, high chair, clothes tree, 2 ironing boards, three 9x12 rugs, 2 clocks, scattered rugs, hallrack, 3 stands, 5 rocking chairs, card tables, stair carpet, floor and table lights, 2 oil stoves, Sunbeam mixer, electric waffle iron, 2 electric coffee pots, homemade soap, canner, lots of dishes, full line of cooking utensils, laundry tubs, empty jars, crocks and porch furniture.

ANTIQUES

Walnut solid end bureau, Empire bureau, 4 blanket chests, 2 woodboxes, 2 dry sinks, dough tray, small table, 1-drawer; 4 bedroom water sets, ladder-back chair, miniature wood tub, large ten-plate stove base, iron pots, quilting frames, sugar bucket, baskets, egg stove, copper ladle, ironstone china tureen, trunks, 6 oil lamps, picture frames, coffee mill, tinware, canister set, goblets, sleigh bells.

TOOLS

Grindstone, wheelbarrow, 300 used bricks, ladders, stepladder, barrels, crates, screen doors, platform scales, sprayers, garden tools, many articles not mentioned.

MRS. JESSIE E. DEATRICK

Clair Slaybaugh, Auctioneer
Weidner and Stitzel, Clerks

PUBLIC SALE
Valuable Real Estate, Household Goods, etc.
Friday Eve., May 15, 1959—6 P.M., D.S.T.

John A. Lawver, sole heir of Virgie E. Lawver, deceased, will offer at Public Sale on the premises on May 15, 1959, at 6 P.M., D.S.T., along the west side of the old Carlisle road, 1 mile north of Gettysburg at Grandview Terrace, in Cumberland Twp., Adams., Pa.

REAL ESTATE

Consisting of a lot improved with a 5-room, 1½-story frame dwelling, including full expandable attic, full basement, all modern conveniences, automatic natural gas furnace, enclosed back porch, combination storm sash and screens, newly painted, fine lawn, nicely landscaped, early possession.

HOUSEHOLD GOODS

De Luxe Hotpoint electric range, fully automatic; kitchen cabinet, tank-type electric sweeper, electric washer and rinse tubs, 3-piece living room suite, upholstered rocking chair, 2 end tables, 17" table model TV, console radio, Duncan Phyfe mahogany dining room table and six chairs, like new; cabinet-style china closet, mahogany, like new; drophead sewing machine, coil bed spring, solid walnut hutch base, two rugs, one 9x10, one 9x12; scatter rugs, antique breakfast table, cottage bureau, cooking utensils and dishes, 2 electric fans, empty jars.

SHOP AND CARPENTER TOOLS

Combination 4" jointer and rip saw, band saw, 4 electric motors—one ½-h.p. reversible, three ¼-h.p.; jig saw, 5-foot turning lathe on metal stand, ½" electric drill, 1 set drill bits, flexible shaft, brace and bits, hand saws, 2 tool boxes, lots of carpenter tools, miter box and saw, assortment nails, bolts and screws, garden tools, 8-ft. stepladder, rotary mower, many articles too numerous to mention. Property may be inspected by contacting the undersigned:

JOHN A. LAWVER
Biglerville, Pa.
Phone Biglerville 285-M

Clair Slaybaugh, Auctioneer
Bushey and Kluck, Clerks



WHAT MAKES AN OLDS RIDE SO WELL?

SUPER 88 HOLIDAY SPORTSEDAN

Only Olds gives you both . . .
GUARD-BEAM FRAME PROTECTION AND WIDE-STANCE CHASSIS CONSTRUCTION

Come in and see for yourself! The sturdier design of Oldsmobile's Guard-Beam Frame is clearly shown on this miniature model.

Take a trial drive in a '59 Olds! Discover how the 9-inch wider frame makes Olds smoother, steadier, more sure-footed . . . more stable on turns. You'll find steering more responsive, too!

It all starts with a 9-inch wider frame . . . Oldsmobile's exclusive Wide-Stance Chassis!

When it comes to designing an automobile for superior riding qualities, the key engineering word is *balance*.

That's why Oldsmobile brings you the Wide-Stance Chassis—*plus* an exclusive frame construction with the best stability and security factors of *both* "X" and cross-member construction. There are stabilizer bars front and rear.

Big, smooth-acting front coil springs team up with wide, splay-mounted *leaf* rear springs that automatically dampen road shock. And the springing system is further assisted by direct-action, outboard shock absorbers.

*But for you, the important thing is the result!* You've heard of smooth, road-hugging rides before . . . but you actually have to drive a '59 Olds to experience the marvelous difference in its ride. Now that it's Spring . . . why not join us and take that ride?

OLDSMOBILE
SEE YOUR LOCAL AUTHORIZED QUALITY DEALER

GLENN L. BREAM, INC.
100 Buford Avenue Phone 337 Gettysburg, Pa.

MAY IS SAFETY MONTH • CHECK YOUR CAR . . . CHECK ACCIDENTS!



DON'T MISS YORK COLONIAL DAYS!

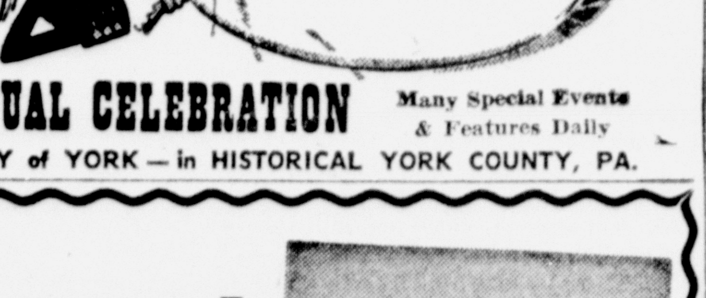


ANNUAL CELEBRATION
Many Special Events & Features Daily
CITY of YORK — in HISTORICAL YORK COUNTY, PA.



Clarence J. Waybright
Freedom Township
for
COUNTY COMMISSIONER

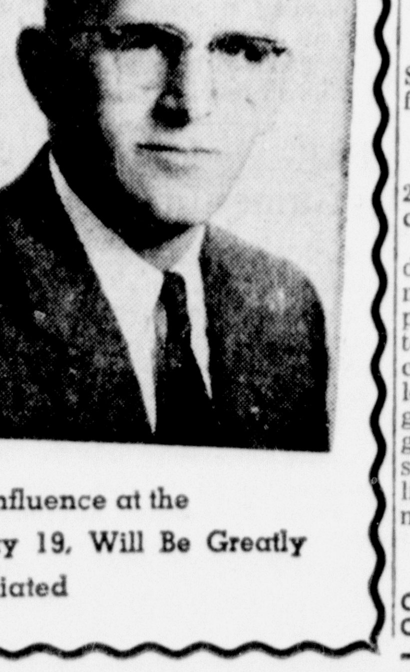

Your Vote and Influence at the Republican Primary, May 19, Will Be Greatly Appreciated



PUBLIC SALE
of Personal Property
Thursday, May 7, 1959, 5:30 P.M., EDST

The undersigned will offer at Public Sale at her home in Iron Springs, 1 mile west of Fairfield, Pa., along the Greenstone road the following personal property.

ANTIQUES

4 plank-bottom chairs, spool stand, chunk stove, washbowl and 2 pitchers, 2 rope beds, poster bed, washstand, 3-drawer walnut chest, wood box, old books, weight scales.

Also—Extension table and 6 chairs, kitchen table, coffee table, 2 drum tables, 2 upholstered chairs, 4-burner caloric gas stove, like new; 2 arm chairs, picture frames, 2 reed chairs, 24 volume Encyclopedia Britannica, combination radio and victrola, Zenith console radio, telephone stand, writing desk, 4-pc. walnut bedroom suite, bedroom chair, 6-drawer chest of drawers, studio couch, bookcase, end tables, lot files, 2 card tables, garden tools, carpenter tools, weed burner, garden sprayer, 2 steel drums, 2 electric motors, ½-h.p.; lot window glass, Davenport, like new; 2 single beds with mattresses, lot of old ship prints, store scales, 15-cu. ft. electric Bally meat display case, like new; dishes, lawn mower, and many articles too numerous to mention.

MRS. CHRISTIAN ENTENMANN
Iron Springs, Pa.

Clair Slaybaugh, Auctioneer
C. David McCullough, Clerk

# Automobile Page

## WORLD ON WHEELS

By FLOYD CLYMER

**AIR POLLUTION PROBLEM GROWS** — The Los Angeles area seems to have the worst smog problem. It is, in fact, so bad that there may be state legislation enacted that will prohibit the sale of 1961 cars unless they are equipped with some suitable smog reducing device of approved design.

"American metropolitan areas," said Paul Urone, assistant professor of chemistry at the University of Colorado, 'are going to have to lick the problem of air pollution much as the nation has had to meet the problem of stream pollution."

* * *

**URONE HIMSELF** is doing something about it. On a three-year U. S. Public Health Service grant of $17,000, he is developing special uses for a remarkable new detective tool. This amazing instrument for telling quickly what's in the wind has a long-winded name — the vapor phase chromatograph. It is highly sensitive to extremely small quantities of vapors and gases which pollute the atmosphere, just like the human nose — but unlike the nose, it can tell what kinds of gassy chemicals are present — thereby revealing clues as to their origin.

The vapor phase chromatograph was developed in the past ten years and Urone calls it a great analytical aid. It helps the chemist to sort out and identify the various chemical compounds that pollute city air, which complex mixture would have been impossible to unscramble by old-fashioned methods.

* * *

**URONE BLAMES** automobiles, trucks and buses, as well as industrial plants, for much of the air pollution problem. He states that many cities have smoke abatement programs but few are able to put enough emphasis on exhaust fumes.

Most of these exhaust products are not thought to be poisonous, yet it is difficult to measure them. There are three possible means of attacking the auto-truck-bus exhaust problem:

1. Make engines more efficient, so that their fuel is clean burning.

2. Develop a cleaner-burning (and therefore costlier) motor fuel.

3. Use catalytic oxidizers costing $150 to $200, placed on the ends of exhaust pipes to burn up harmful wastes.

* * *

**WEEPING EYES,** sore throats, burning lungs and minor irritations are the short range results of city air pollution. But intense pollution in the long run can cause an increase in lung cancer, scientists now believe.

Urone, a Pueblo, Colorado, native, has been on the CU faculty since 1955. He is a graduate of Western State College, Gunnison, Colorado, and holds a Master of Science and Doctor of Philosophy degrees in Chemistry from Ohio State University.

---

ROME (AP) — Communist Albania has protested to Italy against building of missile bases on Italian soil.

An Italian Foreign Ministry spokesman said the protest note was delivered several days ago to the Italian legation in Tirana, the Albanian capital.

It charged that location of missile bases in Italy would constitute a direct danger to Albania, and threatened that counter measures would be taken.

## THE DRIVER'S SEAT

Fortunately, the days when the driver had to dodge chuckholes and slog through churned-up mud on unpaved city streets are long gone. But the problem of safe, convenient driving around town is not solved by a long shot.

Traffic jams and accident rates are on the rise in most cities, large and small. A medium-sized city in Michigan, for example, got quite a jolt recently when it was discovered that auto snarls and accidents were increasing so rapidly that tourists were being scared away and business was suffering.

At the urgent request of merchant and civic groups, town officials called in a large motoring association to conduct a complete traffic survey. The findings point up some serious driving problems common to most cities. They demand earnest attention.

**Signs In Bad Shape**

The report stated that traffic signs and street routing systems were in woefully inadequate shape. There did not seem to be any consistent plan of channeling traffic efficiently around and through the business district, while discouraging it from overrunning into residential districts where children play.

Signs were battered, bent and in many cases, missing. Many of them were of a long-outmoded type that could not be seen in headlights at night. Drivers were confused, baffled, bewildered — and battered.

With these ominous facts in hand, the town got busy. Merchants, civic leaders, mothers and other citizens demanded action of their elected officials and bent their own backs to the vital task of getting a good traffic system.

**New Traffic Plan**

As a result, the people got a traffic plan and a sign system that worked for safety and convenience night and day. Traffic was channeled in orderly directions on business-district through streets and kept from spilling into side streets as much as possible. Townsfolk reported signs that were missing, inadequate or poorly visible at night. Hundreds of new reflective stop, yield and one-way signs that shine brightly in headlights at night were put up.

The result: traffic accidents, particularly in dangerous darkness hours, down; business and tourist trade up.

That most cities have gotten the chuckholes out of the streets doesn't mean that driving safety has been built in. It does mean that more cities and citizens must concern themselves with good, orderly traffic systems to get the most out of their tax dollars for better streets and signs.

## Truman Declines White House Bid

WASHINGTON (AP)—President Eisenhower invited former President Harry S. Truman to a White House stag dinner for Sir Winston Churchill Wednesday evening but Truman has sent regrets.

Announcing this Monday, presidential press secretary James C. Hagerty said Truman informed Eisenhower that he has a New York engagement that evening.

Relations between Eisenhower and Truman have been strained since the 1952 campaign. Political charges then ended the friendly relation which had existed previously.

Last May, Eisenhower invited Truman to accompany him to Memorial Day services at Arlington National Cemetery. Truman declined that invitation, saying he would be unable to come to Washington.

## AIR POLLUTION HEARINGS ARE BEING HELD

HARRISBURG (AP)—A strong control program "can just about eliminate" the possibility of another air polution disaster like the one in Donora 11 years ago, the state health secretary said today.

Dr. Charles L. Wilbar reminded the House Committee on Game and Conservation that 20 persons died and nearly 6,000 persons were made ill by smog in the Washington County community.

He added that a followup study by the University of Pittsburgh shows that the Donora residents made ill by the smog have had poorer health and higher death rates in the past 10 years than neighbors who were unaffected by the smog.

**Consider Control**

Dr. Wilbar's statements were prepared for a health hearing by the Game and Conservation committee on a statewide air pollution control bill.

He said:

"We take in 15,000 quarts of air per day, 10 times as much by weight as out intake of food and water combined. Yet as careful as we have learned to be of the purity of these other essential elements of living, we give little thought to the quality of the air we breathe."

Chairman Harris G. Breth (D-Clearfield) called the hearings to air views on what agency should enforce control and whether it should be carried out at the state, county or region at level.

**Up To Health Dept.**

As written, the bill would place control in the hands of the State Health Department. It also proposes a nine-member air pollution commission to advise the department. The commission would include five department heads, a physician, an engineer, and one representative each of private industry and local governments.

Breth said there was some disagreement over the proposed membership of the commission.

"The committee has a completely open mind on this bill and we believe Pennsylvania needs an air pollution law," he declared. "After this hearing we will endeavor to put the pieces together into a bill."

Dr. David M. Anderson, U. S. public health service engineer assigned to the state, told the committee that almost half of 255 municipalities surveyed consider htemselves as having air pollution problems.

He added that only 23 of these communities have any controls or smoke ordinances and most of these programs are considered ineffectual because of a lack of technical staff and facilities.

## TEACHER AND TWO GIRLS ARE GIVEN HONORS

PITTSBURGH (AP) — Miss Mary M. Crow, coordinator of the English curriculum program in the Bethlehem school system, is the Pennsylvania Federation of Women's Clubs' teacher of the year.

The honor was bestowed Monday night as the federation completed the first day of its annual convention. Miss Crow received similar awards in Northampton County and for the northeastern district of the federation.

Barbara L. Rupp of Souderton Area Joint High School in Montgomery County and Elizabeth Beyer of Crafton High School in Allegheny County were named girls of the year by the federation.

**Competition Keen**

Federation officials said keen competition made it necessary to make two awards instead of one as is usually done.

Miss Crow is an instructor in English, journalism and creative writing at Liberty High School in Bethlehem where she has spent her entire teaching career.

Miss Rupp is an honor student and a semi - finalist in the national merit scholarship competition. Sheis a daughter of the Rev. and Mrs. William Rupp.

Miss Beyer ranks first in the senior class at Crafton High School and was one of seven girls in Pennsylvania to place in eht honors group in the national science talent search.

Dr. Marion Fay, dean of the Women's Medical College of Pennsylvania, said the federation's "splendid contributions" to the college since 1954 made possible construction of a new building and laboratories.


How does your child's school compare with the best in the country?

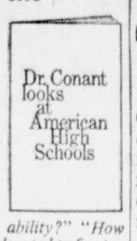


This free booklet tells you how to rate it. Dr. James B. Conant answers such important questions as — "*What courses should all students take?*" "*Should they be grouped by ability?*" "*How much time should be devoted to foreign languages?*", and many more. For your free copy, write: "Better Schools," 9 E. 40th St., N.Y. 16, N.Y.

*Published as a public service in cooperation with The Advertising Council.*


## Truman Gives His Amendment Views

WASHINGTON (AP)—Harry S. Truman said Monday the Constitution's ban on a third term sends a president into a second term "with one hand tied behind him."

"It makes no sense to treat a president this way — no matter who he is—Republican or Democrat," the former president told a Senate Judiciary subcommittee in one of his rare appearances before Congress.

Truman said the amendment which put the ban into the Constitution in 1951 "is a bad amendment and ought to be repealed." He noted that he alone among 175 million Americans could be elected for a third term, if he could get the votes. This is because the amendment specifically exempted the man who was then president—Truman.

---

Kent State University in Ohio has a study "shack" with windows valued at $1,000 each for study of the radar beam.

## SAYS BUSINESS NEEDS CLIMATE 'IMPROVEMENT'

MINNEAPOLIS (AP)—A Gulf Oil Corp. executive asserted today "management must do what it can to create a political climate conducive to the free play of industrial efficiency and imagination."

William L. Nayor, Gulf senior vice president, said in a speech prepared for a meeting of the Twin City Society of Security Analysts that government activities are posing an increasingly disturbing threat to management's freedom.

**"The Practical Answer"**

"What ends are we serving," Naylor asked, "when capital, management and technology are strained to improve the quality of products while holding down their costs, only to have the successes of such a program dissipated by unreasonable demands by abor, constantly increasing and disproportionate motor fuel taxes and various forms of governmental interference?"

Naylor said the practical answer is to come to grips with political problems in a political manner. As formally announced last year Gulf intends to do this, Naylor said, by encouraging employes to engage in politics and by informing its shareholders about the official activities of their elected representatives.


*Come See What a Wonderfully Different Ride You Get With*

**WIDE-TRACK WHEELS!**

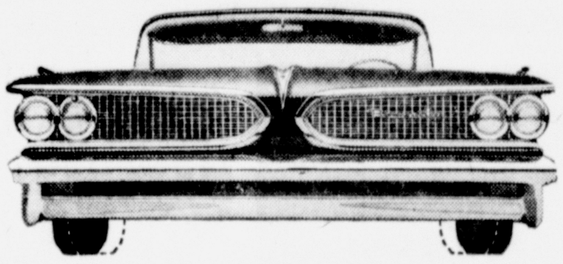

**DRIVE PONTIAC! 59**

*America's Number ① Road Car!*

**H. & H. MACHINE SHOP**

Pontiac and Vauxhall Sales and Service

S. Washington Street Phone 1131 Gettysburg, Pa.

ADVERTISE IN THE TIMES

BE SURE . . .
**INSURE**
All Kinds of Auto Insurance
**Ramer Insurance and Real Estate Agency**
41 Baltimore St. Ph. 387

CHECK YOUR
**AUTO INSURANCE**
With
**Fissel-Britcher Agency**
Lincoln Sq. Phone 434

**DeSimon's Garage**
GENERAL REPAIRING
Rear 309 Baltimore Street
Gettysburg — Phone 1424

**Picnic plans this afternoon?**

*Pack plenty of Pepsi*

Wonderful idea, a picnic. Outdoor fun keeps our spirits lively, our outlook young. The proof: today's trim people with their happy talent for keeping young and fair and debonair. Lightness, of course, is their rule in food and drink. The lightness that makes Pepsi-Cola the modern favorite.

6 Bottle Carton **37c** Not Iced Plus Deposit

*Reversing*

**Be sociable, serve Pepsi-Cola...**

The *Light* refreshment.

**CLARK SPENCE, Distributor**

Orrtanna, Pa. Phone Fairfield Exchange 127-R-24

**ENJOY YOUR MILES**

Let Us Spring Service Your Car Today

**GIVE YOUR CAR NEW LIFE**

**SAYLOR'S GULF SERVICE**

24-Hour Towing Service — Phone 677

103 Carlisle Street Gettysburg, Pa.

**GUARANTEED RECAP TIRES**

Only $9.95 Plus Tax and Your Recappable Case

We Give S&H Green Stamps

**Arnold's Shell Service**

Buford Avenue Phone 120

**Timmins' Electric Shop**

48 W. Middle St., Gettysburg
Phone 1454

**REPAIRING**

Electric Appliances, Vacuum Cleaners and Lamps

**BALTOZER'S**

"Venetian Blinds Cleaned"
Housecleaning, Floor Waxing
Walls Cleaned
Renovating
Martin L. Baltozer, Prop.
Gettysburg R. 4 Phone 1328-Y

**GET THE DROP ON MR. MONEY WORRIES.** Consolidate your bills with a *THRIFT PLAN PACKAGE LOAN.* $25 to $500 or more. Your signature only. Same day service. Convenient monthly payments. *With Thrift in town, you've got a friend around.*

**THRIFT PLAN FINANCE CORPORATION**

20 Baltimore St., Gettysburg
Gettysburg 610

**Attention Medium-Price Car Buyers**

One '59 Luxury Car is Not Longer, Not Wider, Not Higher-Priced

**AMBASSADOR V-8** *by Rambler*

The Compact Luxury Car

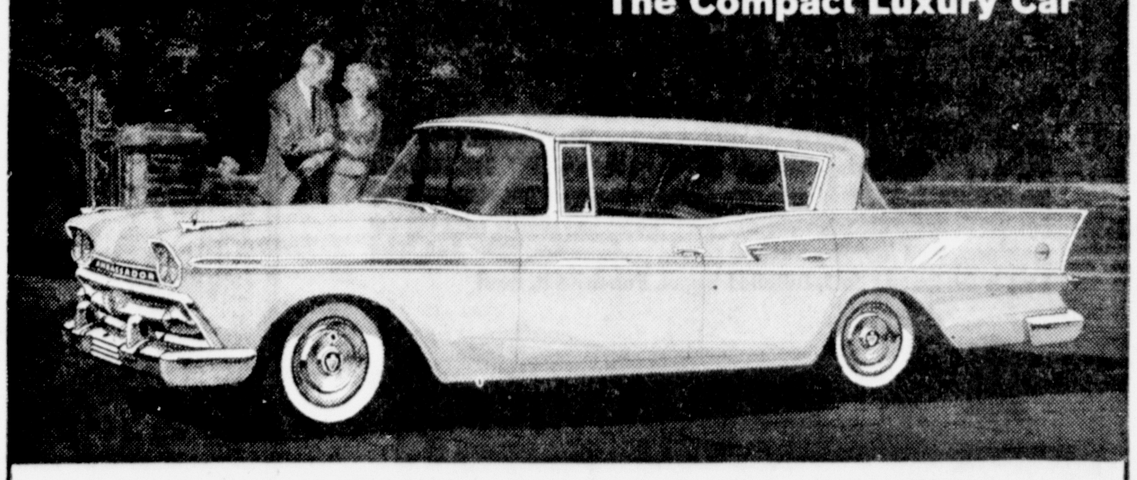

**See the new kind of luxury car** on a compact 117-inch wheelbase. Just nine inches longer than the Rambler Six—yet as much as two feet shorter and priced hundreds of dollars less than other medium-priced cars. Try its superb 270 HP V-8 performance, handling, cornering, ride. Try Personalized Luxury: individually adjustable front seats. See the new Ambassador V-8—finest car ever priced so close to the lowest.

*Test Our Best—AMBASSADOR V-8 by Rambler*

**Q.** Which medium-price car...
- *is easiest to park?*
- *has top power-to-weight ratio?*
- *costs least to buy and operate?*
- *has official highest resale value?*

**A.** 270 HP Ambassador V-8

**HUNT AVENUE, INC.**

GETTYSBURG, PA., R. 1 PHONE 1237

MAY IS SAFETY CHECK MONTH . . . CHECK YOUR CAR . . . CHECK YOUR DRIVING

# PANAMA PANIC SEEMS TO BE CALMING DOWN

By JACK RUTLEDGE

PANAMA (AP) — The Panama panic involving a wealthy aristocrat, a famous ballerina, a night club owner and a boatload of Cubans desperately trying to make like Fidel Castro seems to have simmered down.

The Cuban invaders surrendered last weekend, ending the immediate threat to President Ernesto de la Guardia's government. The peace team from the Organization of American States announced Sunday night that the threat to Panama was over.

De la Guardia, elected for a four-year term in 1956, is still fairly popular with the people. But some members of his administration are not, and there is discontent and talk of a change.

**Dancer Involved**

Talk turned to action several weeks ago when some dissident students visited Cuba and asked for help from some of Castro's veterans.

There were reports that wealthy Roberto Arias, who comes from a family of presidents, was financing some sort of uprising.

Arias' wife is British Dame Margot Fonteyn, one of the most famous ballet dancers west of Moscow. The government raked up a witness who said she took pictures while Arias and some men raised some arms cached in a rowboat at the bottom of the Gulf of Panama.

**Margot Shipped Out**

Arias eluded government forces, and finally took refuge in the Bratilian Embassy. The frustrated government meanwhile arrested Dame Margot and shipped her out of the country.

Then a band of Cubans landed at at unlikely place caled the San Blas Peninsula of Panama's tropical Caribbean coast. Inspired with the idea of liberating yet another country after winning their own civil war, these young Cubans took over the headlines and hardly anything else.

Dogged by misfortune, the invaders landed at the wrong place. Three members of the party were drawned in the landing, among them the Panamanians who were supposed to lead them. Cesar Vega, a Cuban night club owner with a record of unsuccessful revolutionary activity, was left in charge of 89 invaders, almost all Cubans.

**Developments Missing**

Vega, who is in his late 30s, said the invaders expected the people of Panama would stage strikes and demonstrations and rush to volunteer for the revolution. None of these things happened.

But the government of Panama was alarmed, and it called on the OAS for help.

OAS ambassadors arrived. Two of Castro's own officers put in an appearance to reason with their compatriots.

**Almost Cocky**

Whether there was any off-the-record inducement to the invaders to surrender is not yet known. But they were cheerful and almost cocky when they turned in their arms last Friday and, singing revolutionary Castro songs, rode off to Panama City's jail.

Some Panamanians demonstrated against Arias, demanding that he be refused safe conduct to Brazil. But the government is almost certain to let him go under the traditional Latin American right of asylum.

# WILL AUCTION $5 BILLION IN U.S. IOU BILLS

WASHINGTON (AP)—Five billion dollars worth of government IOUs go on the auction block during the next three days.

It's significant that this is the highest total on record for one week. It points up the Treasury's difficulties in managing the biggest national debt in history, 286 billion dollars.

Most government securities sell at fixed prices. But because of unsettled market conditions, debt managers have held more and more auctions in recent months, permitting investors themselves to determine the price and interest rate.

**Price Sets Interest**

Under the auctions, the high bid gets them. Then the securities mature, the government will pay them off at face value. The lenders will collect what amounts to interest in the difference between the purchase price and the cash-in price.

Two auctions will be held today. These involve one billion dollars of bills maturing in 91 days and 400 million dollars of bills which fall due in 182 days. The proceeds give the Treasury funds to pay off maturing bills.

On Wednesday, the Treasury will auction two billion dollars of 340 day bills. And on Thursday there will be an auction of 1½ billion dollars of 221-day tax anticipation bills.

## Knights Announce Membership Is Up

PHILADELPHIA (AP) — The Knights of Columbus Monday announced Pennsylvania membership has increased 10 per cent in the past year to an all time high of 62,500.

The annual meeting of the Pennsylvania State Council was told the membership boost was the result of an intensive 1958 drive. More than 1,000 members are attending the convention here.

John L. Cooney, state K of C deputy and chairman of the membership drive, said there are now 255 councils in Pennsylvania.

**AVE TO SEE REDS**

NEW YORK (AP) — Former Gov. Averell Harriman, who was U.S. ambassador to the Soviet Union during part of World War II, says he hopes to have "a very frank talk" with Soviet Premier Nikita Khrushchev during a visit to Moscow.

Harriman, a Democrat, will leave next Saturday for a month's visit to the Soviet Union as a private citizen.

He discussed the forthcoming visit Sunday in a local television interview.

# 30-Day Weather Forecast

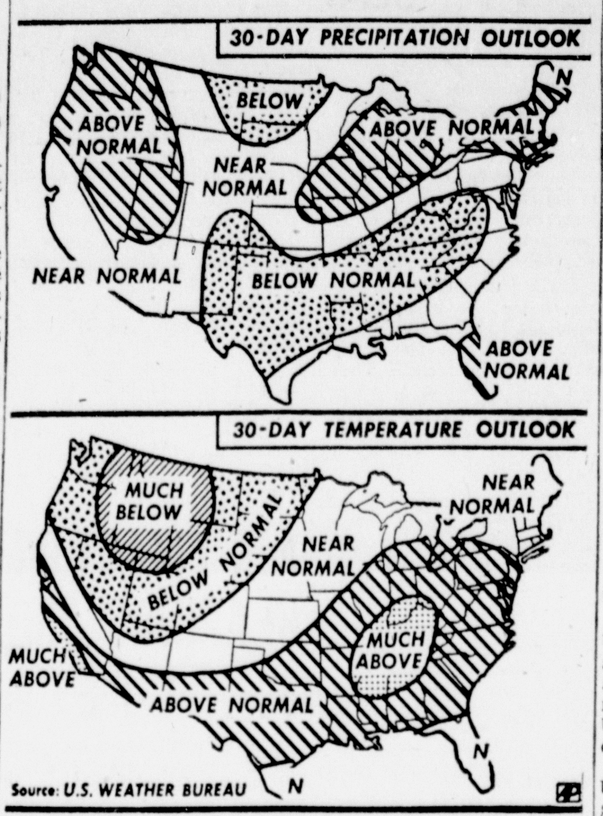


These maps, based on those supplied May 1 by U.S. Weather Bureau, predicts the temperatures and precipitation for the next 30 days. (AP Wirephoto Map)

# REPORT IRAQI COMMUNISTS

DAMASCUS, Syria (AP) — The Damascus newspaper Al Wahda said Sunday Premier Abdel Karim Kassem of Iraq will announce within the next few days a government reshuffle bringing Communists into full participation in the Cabinet.

The paper quoted a traveler from Baghdad as saying Col. Wafsi Taher, Kassem's aide-de-camp, would be appointed defense minister in this reshuffle. Kassem has held the portfolio himself since the July 14 coup d'etat, together with the premiership.

Al Wahda said Taher's appointment comes in response to a demand by the Iraqi Communist party Central Committee, which recently requested full membership in the Cabinet. It also described Taher as a leading Communist who played a big role in the purge of Arab nationalist elements in the country.

All news from Iraq is censored. The United Arab Republic, of which Syria is a part, is feuding with the Kassem regime and U.A.R. press reports reflect this feuding. The reports seldom can be checked independently because of the censorship.

## Cottage Topples Into Hole; Woman Killed

SAULT STE. MARIE, Mich. (AP) — A woman weekend guest was killed and three other persons were injured Sunday, when a cottage toppled into a 30-foot hole after a cloudburst.

Flood waters from a rain apparently had washed a hole in the sand beneath the house.

As five occupants were sleeping at 6:30 a.m., the one-story frame house suddenly fell in the hole. Water and more sand poured into the hole.

Nancy Herro, 28, Escanaba, mother of three children, drowned. Rescuers had to dam off waters to recover her body.

HAAR'S ANNUAL PUBLIC SALE OF FURNITURE—Friday, May 8, starting at 10 a.m. at Haar's Auction Grounds, Dillsburg — complete line of new and used Furniture, Office Desks and Chairs, Electrical Appliances, Antiques, Dishes, Clothing, Cong. Rugs and Yard Cong. 2 auctioneers selling same time. Sale all day and night. 1,000's of items. Terms by VANCE HAAR, phone 4761.

**So NERVOUS She Could SCREAM!**

One Gettysburg lady said a few days ago that she used to be so nervous she could fairly SCREAM at times! The least noise made her jump and tremble. Recently she got Sys-Tone and says her nerves are quiet now; she sleeps soundly and feels "like new."

SYS-TONE is giving amazing relief to "nerve victims" all over Gettysburg. This new medicine contains TEN great natural herbs and the finest vitamins — so it quiets the nerves without a single harmful drug. Aids digestion, relieves gas and acts as a blood-iron-tonic; thus it brings LASTING relief. Costs only a few cents a day. So don't go on suffering. Get Sys-Tone—Peoples Drug Store. Also sold by all drug stores in Gettysburg and nearby towns.

# MAN NABBED IN BANK SHORTAGE OF $3 MILLION

SAN FRANCISCO (AP)—Federal authorities, who say shortages in a Long Beach bank may exceed three million dollars, have charged a businessman from nearby San Rafael with complicity.

Held on $100,000 bail was John R. Hendrickson, 40, who operates an appliance business in Los Angeles and at nearby Sebastopol.

FBI agents arrested Hendrickson at his San Rafael home Saturday and said he was implicated by a suicide note left by George A. Hewlett, assistant vice president of a Long Beach branch of the U.S. National Bank of San Diego.

**Shot Self Saturday**

Hewlett shot himself Saturday morning.

Hendrickson was brought before U.S. Commissioner Joseph Karesh and charged with "aiding and abetting George A. Hewlett in the misapplication of $20,000 from the U.S. National Bank of San Diego on March 20, 1959."

Donald S. Constine, an assistant U.S. attorney, said FBI evidence gained by examining bank records indicates Hendrickson may be involved in missing funds of up to $900,000. The shortage, he added, may amount to more than three million dollars.

Hendrickson told a reporter "I don't know what these charges are all about, but I am sure they will not be as they are now represented."

## Baby Loses Eight Year Fight For Life

WASHINGTON (AP) — Eight years and more than 200 blood transfusions from the time when doctors gave her only months to live, Pamela Lee Springmann died Saturday.

Pamlea was only three weeks old when she was found to have a rare blood deficiency, a plastic anemia. From that time she was kept alive by frequent transfusions of rare A-negative blood.

She usually took her dolls along, "to get transfusions too," when she went to the Children's Hospital blood center.

Her biggest thrill, perhaps, came two years ago when she presented to visiting Queen Elizabeth a doll for Princess Anne, on behalf of the youngsters at Children's Hospital.

Her 16-month-old brother, Franz, is going to have another sister, or brother, within a week.

## Mental Patient Damages Plant

BRISTOL, Pa. (AP) — Police said today a 21-year-old mental institution patient, who fled custody five weeks ago, admitted starting a fire that damaged a chemical plant in Bensalem Township Saturday night.

Bruce M. Finfrock of Philadelphia was arrested Sunday. He had been missing since March 31, from Philadelphia State Hospital at Byberry.

Police Chief William F. Riemp Jr. of Bensalem Township, Bucks County, said Finfrock confessed setting the fire that swept the Protection Product Manufacturing Co. Three firemen were hurt.

Riemp said Finfrock also admitted breaking into a home and into another factory where he took a total of $12.

The police chief said Finfrock can't be charged because he isa mental patient. He is however, still being held for further questioning before being returned to the hospital.

# PRAISE HERTER FOR PARIS WORK

WASHINGTON (AP)—Secretary of State Christian A. Herter has drawn praise from members of the Senate Foreign Relations Committee for his discussions in Paris with the foreign ministers.

Herter will discuss the meetings' results with the committee in a closed session Tuesday.

"I think Herter has made an auspicious beginning," Sen. J. William Fulbright (D-Ark), the committee chairman said. Herter returned Saturday from the meetings with the foreign ministers of Britain, France and West Germany in Paris.

The purpose of these meetings was to consolidate viewpoints and plan Western strategy for the Big Four conference of foreign ministers, which begins in Geneva May 11.

Herter reported to President Eisenhower and former Secretary of State John Foster Dulles over the weekend.

Fulbright's praise was echoed by a Republican on the committee, Sen. George D. Aiken of Vermont.

The U. S. Printing Office in Washington D. C., uses 123 tons of ink each year.

**Dr. D. L. Beegle**
CHIROPRACTOR
Phone Hillcrest 7-4681
EMMITSBURG, MD.

FOR LIMITED TIME ONLY!
Save $1.12 a gallon
ON THE AMAZING NEW
Surfa-Tone
VINYL LATEX WALL FINISH

Dries in 30 minutes! No paint odor! Clean up with soap and water! Latest decorator colors! Use brush or roller.

Now Only $3.77 A GALLON ALL COLORS Regularly $4.89
FIRST QUALITY ALWAYS
G. C. MURPHY CO.
15-21 BALTIMORE STREET GETTYSBURG, PA.
Open Friday and Saturday Evenings Till 9 O'clock

EVERYTHING YOU NEED
QUALITY YOU APPRECIATE
SAVINGS YOU WELCOME
THE LARK BY STUDEBAKER

Here's the most economical station wagon built in the U.S.A. It's the only station wagon in the low cost class to offer tremendous savings with quality engineering, materials and construction. Yet, Harper's Bazaar gives The Lark highest style ratings! It's simple but rich: sensible but smart: economical but elegant. Three feet shorter with big car roominess: solid in riding comfort: pert in performance. And, The Lark is the lowest-priced, full-sized wagon. Fun-drive it, now!

AMAZING GAS ECONOMY PROVED in the Mobilgas Run. The Lark V-8, with automatic shift, outscored all V-8's with a 22.28 miles per gallon average. And the "6" does even better. Available as a 2-door and 4-door sedan, hardtop and station wagon.

Discover what you'll save at YOUR STUDEBAKER DEALER'S

THIS WEEK at dealers' displaying this sign! Take a fun drive in The Lark and get this gift! Exclusive RCA-Victor record: 4 hit songs by Pat Suzuki, star of "Flower Drum Song."

PLUS a chance to WIN a $250 RCA Stereophonic Console, your new dimension in sound. Nothing to buy... no obligations... no strings attached! Not applicable where local laws prohibit.

STEELE'S
First IN DRY CLEANING
APPROVED SANITONE SERVICE
Phone F 1-3747

GET AHEAD OF MR. MONEY WORRIES. Consolidate your bills with a THRIFT PLAN PACKAGE LOAN. $25 to $500 or more. Your signature only. Same day service. Convenient monthly payments. With Thrift in town, you've got a friend around.

THRIFT PLAN FINANCE CORPORATION
THRIFT PLAN LOANS SINCE 1929
20 Baltimore St., Gettysburg
Gettysburg 610

"FLOAT" OFF TO SLEEP ON A RESTFUL U. S. KOYLON MATTRESS

EASILY REVERSED—
Small core holes penetrating from each side make a Koylon Mattress completely reversible. Although it is not necessary to do so, it can be easily turned.

ALWAYS COOL AND CLEAN—
A myriad of tiny air cells through its porous structure, plus the many small cores on both sides create a greater ventilating area. Your U. S. Koylon mattress literally "breathes" under every gentle body pressure.

DURABLE 1-PIECE CONSTRUCTION—
A U. S. Koylon Mattress is molded as a single unit. It has no parts to break down or sag, and permanently retains its shape and buoyancy. The ticking can't twist either—it's completely sewn, both top and bottom.

ECONOMICAL—
Your dividends of healthful sleep, plus the longer wear you can expect from this quality product make your U. S. Koylon Mattress an economical lifetime investment.

NO SKIMPING—
A full 4½" depth of luxurious foam—full width and full length. Compare! See why Koylon Foam, feature by feature, will give you far greater value.

SCIENTIFICALLY ENGINEERED FOUNDATION—
The companion piece to the U. S. Koylon Mattress has springs hand-tied eight ways for greater comfort and longer life, the finest construction known. A full 10" high, it is built with the finest tempered wire.

THE FINEST SLEEPING COMFORT YOU CAN BUY

U.S. Koylon® FOAM

Only U.S. KOYLON offers double coring—the superior design that means superior comfort, greater ventilation area—perfect support.

WENTZ'S
Phone 415
Baltimore Street Gettysburg, Pa.

PETERS FUNERAL HOME
Gettysburg, Pa.
321 Carlisle St. Phone 1120

Rheumatism - Arthritis
Neuritis - Sciatica
Relief from those torturing pains on no charge. Only one trip required. Disabled persons may send a friend. 45 South Mt. Vernon Ave., 500 ft. off Rt., 40. Uniontown, Pa. Office hours: Daily 10—6. Sunday 10—4. Permanently located.
A proven herb remedy for the past 17 years.

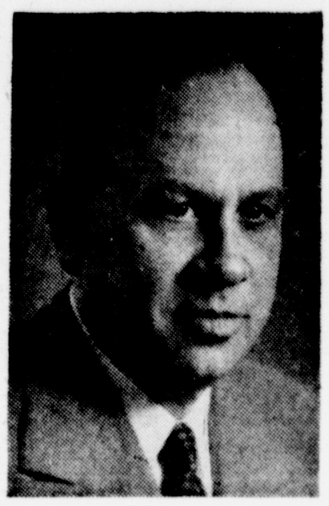

RE-ELECT
CARL S. MENCHEY
Gettysburg Borough
REGISTER and RECORDER of ADAMS COUNTY
Veteran of World War I
Your Support and Influence Respectfully Solicited at the Republican Primary, May 19, 1959

Just for Mom
The "Perfect Gift" from LeVan's
DRESSES BLOUSES
SKIRTS HOSIERY
BAGS LINGERIE
SWEATERS HANKIES
Mother's day is May 10th
Gorgeous Little COTTONS $7.95
And, Don't Forget, We Have the New "ANSWER" GIRDLE BY GOSSARD!
"Practical Gifts Please"
Le Van's FASHIONS
...ore Street Phone 1243-X Gettysburg, Pa.
OPEN FRIDAY AND SATURDAY NIGHTS

Charles R. Williams, M.D.
EMMITSBURG, MD.
Announces
The Removal of His Office to
508 SOUTH WASHINGTON ST.
(Opposite the Hospital)
GETTYSBURG, PENNSYLVANIA
In Association With
James H. Allison, M.D.
For the Practice of
General Medicine and Obstetrics
Office Hours: Daily by Appointment Except Saturday Evenings Sundays and Holidays
PHONE—GETTYSBURG 1033 DAY OR NIGHT
Parking in Rear of Office

# Plant Your Sale Items Here For An Early Crop Of Dollars

## ANNOUNCEMENTS

● Card of Thanks 2

MARTIN: I wish to express my sincere thanks to all friends and neighbors and to everyone who remembered me with cards, flowers, gifts and prayers and all who helped in any way to make my stay in the hospital a little brighter.
MRS. ERMA S. MARTIN

● Florists 4

**AZALEAS: HARDY** field-grown in full bloom, $10.00 per dozen; larger plants $20.00 per dozen. Mrs. Helen Mohr, Littlestown, call 236-R-2.

**CHOICE GERANIUMS** in eight colors, all kinds vegetable and flower plants, beautiful plants for Mother's Day. Thomas Brothers, Biglerville. Open evenings.

**HARDY, FIELD-GROWN** azaleas for Mother's Day, $2.75 and up. Also magnolias and pink dogwood. Lincolnway Nurseries, 8 miles west of Gbg. Phone 891-W.

## NOTICES

● Special Notices 9

**HEAR GETTYSBURG** Symphony Orchestra concert, May 15, Gettysburg, Dr. William Sebastian Hart, conductor.

**TRY THE** good food served at the Rec-Park Diner opposite new A&P Store, West St. Dinners only 75c.

**RECORD HOP**—The one and only Tom Stanwood who broadcasts daily over WSBA Radio will be at the South Mt. Fairgrounds, Arendtsville, Pa., on Fri., May 15, 1959, at 8 p.m. The South Mt. Rangers wish to extend our invitation to each and everyone of you.

**GYM SETS,** sliding boards, redwood picnic tables, lawn ornaments and furniture. Open evenings. Jacoby's Gift Shop, Gettysburg - Biglerville Road. We give S&H Green Stamps.

**FOR MOTHER,** largest selection of jewelry in the county, imported and domestic. Free gift wrapping. Thomas Brothers, Biglerville. Open evenings.

**MOTHER'S DAY** Gifts — Lovely bags, gowns, slips, toiletries, play clothes, play shoes, stoles, scarves, sweaters, hosiery. Thomas Brothers, Biglerville.

**BEAUTIFUL CARDS** and gifts for Mother's Day. Big selection of costume jewelry, milk glass and hundreds of other gifts to choose from. Compare our prices. The Gift Box.

**WE HAVE** our graduation watches in stock, Elgin and Swiss, reasonably priced. Come in and compare. Crum's Watch Shop, Bendersville, phone Biglerville 80-R-12.

**PUBLIC CARD** party, Wednesday, May 6, the Moose Home, 8 p.m. Benefit Women of the Moose.

**RUMMAGE SALE** and Food Sale, GAR Post room, E. Middle St., Friday, May 8, 1 p.m. to 5 p.m., and Saturday, May 9, 8 a.m. to 12 noon. AAUW.

## NOTICES

● Special Notices 9

**ANY PERSON** suffering from rupture, piles, consult Fred Worthington, 30 Carlisle St.

**FREE ESTIMATES,** awnings, all types; aluminum siding. Phone Biglerville 231-R-14.

**TOYS! TOYS!** Toys! For all ages. Gilbert's Hobby Shop, 230 Steinwehr Ave.

**BOB-A-LOOPS, JACOBY'S** Gift Shop, Gettysburg - Biglerville Road. We give S&H Green Stamps.

**NOW YOU** can have Color Slides 2x2 made from your 620, 120 or 127 size Kodacolor negatives for only 30c each. Dave's Photo Supply.

**P.T.A. SPRING** Festival, Friday, May 8, 4 to 10 p.m. at Keefauver Elementary School. Bring the family for supper, enjoy entertainment, visit our booths, homemade baked goods, flowers, fish pond, games, soft drinks, ice cream, many others.

**RUMMAGE SALE,** IOOF Hall, Friday, May 8, 12 to 6 p.m, and Saturday, May 9, 9 a.m. to 12 p.m. Sponsored by the Rebekah Lodge.

## EMPLOYMENT

● Male Help Wanted 14

SHORT ORDER COOK
Apply
Plaza Restaurant

**COLLEGE MEN,** part-time and summer. Earn $50 to $100 per week plus $100 to $300 scholarship award. Must have use of car. Phone 2225-Z-2.

**FULL TIME** Rawleigh Dealer needed in Adams Co. Start immediately. Many earning $100 weekly and up. No experience needed. Should be over 25 and have car or light truck. Write Rawleigh's Dept. PAE-623-250, Chester, Pa.

**TWO MEN** for sales work in Adams and York counties. Experience unnecessary, we will train you. Contact G. J. Brink, Hotel Gettysburg, Tuesday, May 5, at 7 p.m.

● Male and Female Help 15

Dining Room
and Counter Waitresses
Dish Machine Operator
Cashier Hostess
Salad Grill Cook

Benefit: Meals and uniforms furnished, vacation with pay, paid insurance, excellent working conditions.

HOWARD JOHNSON
RESTAURANT
445 Steinwehr Ave.
Gettysburg

**LAZY SALESMAN**—No soliciting, work bona fide leads. Will train. Many management opportunities available now. Must be over 21. Call collect for appointment, Mr. Clark, Hanover, MElrose 7-6626.

● Male Help Wanted 14

WANTED: DRIVER FOR ESTABLISHED ROUTE

Includes Gettysburg. Must be 21, preferably married, $55 up.

BOWMAN'S CLEANERS

505 Baltimore Street Hanover, Pa.

## EMPLOYMENT

● Female Help 16

WOMEN, THIS IS IT
This is what you have been looking for, combine pleasure with work. Our women average $32.20-43.80 working 3-4 evenings a week holding jewelry fashion shows by appointment. No investment, canvassing, deliveries, etc. High commissions paid weekly. Write Box 49, c/o Gettysburg Times.

**WOMEN TO** work in Adams and surrounding counties. Age no barrier, car necessary, average earnings $100 and up per week, plus bonds. See Mr. B. B. Fraver at Hotel Gettysburg Wed. evening 7 to 9 p.m.

**RELIABLE WOMAN** for rural area to service repeat possible accounts in your area. 15 convenient hours can earn you $31.40 weekly. Car necessary. Write full directions to 124 N. Keesey St., York, Pa.

**WAITRESS WANTED** for day or night work. Apply Tick Tock Lunch on top of Mt. Newman.

**TELEPHONE SURVEY** operators, over 21, 40-hr. week, pleasant working conditions, will train. Call Mr. Clark, collect. Hanover, MElrose 7-6626.

● Situations Wanted 17

**DEPENDABLE MAN** in 30's wishes employment, adapts quickly. Henry E. Hudson, Box 114, Gardners R. 1.

## FOR SALE

● Miscellaneous 18

EVER SEE
Lower's Egg Basket?
23c A Dozen
Bring Your Own Container
LOWER'S STORE. Table Rock

LOWER'S COUNTRY STORE
Table Rock, Pa.
Phone Biglerville 291
Open 7 a.m to 9 p.m
General Store
Slaughterhouse
Smokehouse
Freezer Storage
Cold Storage
OUR OWN ANGUS OR HEREFORD
Cattle For Your Home Freezer
We Kill Wrap, Freeze
Front Quarters,
Hind Quarters
FRESH PORK, SAUSAGE
Groceries
FRESH AND SMOKED MEATS. VEGETABLES, FRESH AND FROZEN
Plumbing, Pipe Fittings
Eectrical. Clothing. Guns
Ammunition. Woolrich, Wolverine
Crockery, Glass. Paint
Shoes, Hardware. Fencing
"WE HAVE IT"

**1954 CHEV.,** excellent condition, one owner. Can be seen after 6 p.m. or Sundays. Also gaited riding horse. George J. Voehringer, Stone Jug Road, R. 1 Biglerville.

**BEE: 66** colonies, state inspected, excellent condition; also numerous bee equipment. Will quote price on complete outfit. 2 tons extracted honey at 15c per lb. Call Carlisle, CLinton 8-3519 or 8-6186.

Barrel Syrup — Lower's

**HIGHEST EFFICIENCY** obtained when using Cities Service petroleum products. Call J. C. Hartman & Son, 1558.

**SAVE ON** Cities Service top quality nylon tires. Call J. C. Hartman & Son, 1558.

**SNO-BALL MACHINE,** will sacrifice, at D. L. Wright Grocery, South and Washington Sts. Phone 1084.

**MOTHER'S DAY** Cakes, order now. D. L. Wright Grocery, South and Washington Sts. Call 1084.

## FOR SALE

● Miscellaneous 18

**CLARINET, LIKE** new, used very little. Call Biglerville 354-R-21. Glenn A. Bream.

BABY BASSINET AND PAD
Call
Biglerville 184-R-22

**1949 PONTIAC,** good condition; also household goods. Phone Biglerville 69-J.

SACHS APIARY
Biglerville, Pa.
Phone Biglerville 132-R-12
Open daily
Complete line of beekeeping supplies and equipment at all times.
Glass—pure beeswax candles
Pure extracted and comb honey

Also quantity of used—
Hive bodies and supers
Excluders
Supers with drawn combs
Brood and shallow frames
Bee escapes

Also 2 large International trucks
1¾-ton stake body, dual transmission
1½-ton Metro walk-in, dual transmission
Both in excellent condition with less than 22,000 miles

**UNICO LAWN** mower, self-propelled, reel type, good condition, $20. Phone 2008-X.

● Household Goods 19

For Good Used Furniture—Visit
Shealer's Furniture Store
Rear 449 W. Middle St.
Gettysburg, Pa. Phone 47-X
L. D. Shealer

**FARM FREEZERS,** Antifreeze, petroleum products. Adams County Farm Bureau, phone 390

**NECCHI MIRACLE** portable sewing machine, $69.95. Glasgow Sewing Machine Sales and Service, 1650 Lincolnway East, Chambersburg, Pa.

**SPECIAL SALE** on Philco freezers, all sizes. Priced too low to advertise. Ditzler's Furniture, Biglerville, Pa.

**BRACE YOURSELF** for a thrill the first time you use Blue Lustre to clean rugs. Redding's Supply Store, York St.

**1959 BRAND** new Philco TV, 21" cabinet sets, mahogany and blonde, as low as $179.95 while they last. Ditzler's Furniture, Biglerville, Pa.

**SEALY BOX** springs and mattress and headboard. Call Biglerville 54-M.

USED FURNITURE BARGAINS
Single beds, complete, $16.50 up; single Hollywood bed, single bookcase bed, single box springs and mattresses, $25; good single mattresses, $12; double beds, complete, $25; double deck coil springs, $10; foam rubber mattress, $22.50; 2-pc. plastic sofa bed suite, $35; 5-pc. chrome dinette, $35; corner cupboard, $22.50; mahogany sectional bookcase, $22.50; mahogany bookcase, $10; 21-in. G.E. TV set, $49.50; Frigidaire refrigerator, $20.
WALHAY'S FURNITURE
Fairfield Road

● Clothing 20

**FOR RENT** or Sale. Floor length hoop, size 10, worn only once. Phone Fairfield 54-R.

● Farm and Garden 24

ONION SETS
All Varieties
Lower's

Cabbage, Lettuce Plants, Lower's

SEED POTATOES
All Varieties
Lower's

**TREES: CHINESE** chestnuts, dwarf apple, sweet and sour cherry. Lower's.

## FOR SALE

● Farm and Garden 24

OATS AND HAY
Francis E. Goulden
Call evenings 164-W

BEAUTIFUL GERANIUMS
Lots of kinds
Lower's Country Store

BIG BOY HYBRID TOMATOES
Potted
Lower's Store, Table Rock

● Farm Equipment 25

**VAC CASE** tractor, plows, cultivators and mower, 3-point hookup, disc harrow. Francis Miller, Bonneauville. Phone 2072-Y.

**FORD CULTIVATOR,** 4-row weeder, 3-point hitch; Case corn planter, 8-hole drill. Albert Kiessling, phone 2220-Y. No Saturday calls.

● Pets of All Kinds 29

SCHIPPERKE PUPPIES
A.K.C. registered
Phone Biglerville 184-R-14

**WILL SACRIFICE** one Weimeraner male, A.K.C., moving, must sell, $35. Call 11-X.

● Poultry and Chicks 30

Mount Hope
"QUEEN CHICKS"

The only franchised hatchery in Adams or York County for "Queens."

Also Hatching
Vantress-Arbor Acre Cross—for broilers; Golden Buff sex link—for brown eggs

MT. VIEW POULTRY FARM
AND HATCHERY
Write or Phone Dillsburg 4351

● Wanted to Buy 32

**WANTED: LEGHORN** and heavy fowl. Top prices paid. W. Archer Hess, East Berlin R. 2. Phone York Springs 54-R-21.

**ANTIQUES WANTED:** Furniture, glass, china, guns, dolls, buttons, penny banks, coins, etc. Bring or write Hess Antique Shop, 239 Chambersburg St., Gettysburg. Call 619-W or 759-W

## RENTALS

● Rooms for Rent 34

**2 UNFURNISHED** rooms with enclosed sun porch, private entrance, central location. Phone 332-Y.

**1ST FLOOR** furnished or unfurnished housekeeping room. Phone 2152-X-2 after 5 p.m.

● Apartments for Rent 35

**2ND FLOOR** apt., 5 rooms and bath, York St., Biglerville. Immediate possession, adults. Phone Gettysburg 1338-Y.

**FOR RENT:** Bachelor apartment available now. Apply Nick Meligakes, Bookmart.

**APT. 4 ROOMS** and bath, centrally located. Call 1083 between 7 a.m. and 6 p.m.

**SMALL 4-ROOM** apartment with bath. Apply in person to Pitzer's Men's Wear.

**FOR RENT:** Modern 4-room & bath apt., centrally located. Adults. Call 189-X.

**3-ROOM APARTMENT,** all conveniences. Apply Ditzler's Furniture, Biglerville, Pa.

3-ROOM APARTMENT
All conveniences
Call Biglerville 28

● Houses for Rent 36

**5-ROOM MODERN** house, 3 miles from Gettysburg. Adults preferred. Phone 2201-Y-2 after 6 p.m.

**MODERN HOME,** residential area, $100 per month. Write Box 42, c/o Gettysburg Times.

**HOUSE WITH** all modern conveniences in Arendtsville area. Write Box 53, c/o Gettysburg Times.

● Miscellaneous Rentals 39

**LARGE AIR**-conditioned room suitable for office, beauty shop, barber shop, or dry goods store. 142 W. High St. Call 1288.

**MOBILE HOMES,** by the week or month. Also trailer space. E. L. Smith Garage, 241 S. Washington St. Phone 1350.

**PASTURE AND** good water for 15 head of cattle. J. E. Rupp, Mummasburg Road, Gettysburg R. 3.

● Wanted to Rent 40

**4 OR 5-ROOM** apt. or house. Call 2074-Z or write Box 48, c/o Gettysburg Times.

**WANTED: FOUR** or five-bedroom house in or near Gettysburg. Rent with option to buy acceptable. Write Box 52, c/o Gettysburg Times.

## REAL ESTATE

● Houses for Sale 41

IF IT'S REAL ESTATE
See Lee M. Hartman
56 Hanover Street Phone 107

For Real Estate
See WEST'S
J. C. Bream, Rep. Phone 68-Y

WM. A. BIGHAM
Faifield Rd. Gettysburg 1329
Real Estate And Insurance

**THREE-BEDROOM HOME,** Colt Park, full basement, automatic heat, car port. Phone 220-Y for appointment.

● Miscellaneous 44

**BUILDING LOTS,** 2 miles east of Gettysburg on Hanover Rd. 100 x 200 ft. Contact Joel Musselman.

**1957 2-BEDROOM** 35x8 Detroiter mobile home, furnished. Phone 2081-Z.

## REAL ESTATE

● Wanted Real Estate 45

**ELDERLY COUPLE** wants to buy a farm from 1 to 35 acres. Price not exceeding $6,500 or reasonable rent. Contact Earl Lewis, York Springs R. D. Phone 115-R-14.

## AUTOMOTIVE

● Miscellaneous 46

**MOTORCYCLE, 1958** Indian Trailerblazer. Must sacrifice; 1,600 miles, like new, $600. Phone 278-W, 350 Steinwehr Ave.

**MOTORCYCLE, 1953** Indian, 80 cu. in., recently overhauled, $200. Contact Robert M. Smith, Hunterstown, or phone 2035-Z.

● Automobiles Wanted 48

HELLER & KELLER MOTORS
We Buy Used Cars
Steinwehr Ave. Gettysburg
Phone 672
Any Make Or Model

● Trucks for Sale 49

**1947 DODGE** panel truck with ladder racks, excellent rubber, priced for quick sale. Phone 1432.

**1948 INTERNATIONAL** truck, stake, 16-ft. bed, 2½-ton chassis. Lincolnway Nurseries.

## AUTOMOTIVE

● Automobiles for Sale 50

ZENTZ AUTO SALES
We do our own financing
Phone Gettysburg 1095

**1956 FORD** 2-dr., excellent cond. Priced to sell. Call Curtis Eckert, R. 3, 2117-Z, after 5 p.m.

LOW PRICED
Used Cars
1952 Nash Statesman 4-dr., heater and overdrive, $295
1951 Olds 2-dr., A/T, radio and heater, $345
1951 Hudson 4-dr. with radio and heater, $195
1951 Buick 4-dr., A/T, radio and heater, $295
1951 Pontiac Conv., A/T, radio and heater, $445
1950 Chrysler 2-dr. with A/T, $295
GETTYSBURG MOTORS, INC.
Sole Factory Authorized Dealers for Plymouth, Chrysler-Imperial Cars and International Trucks
York and Sixth Streets
Gettysburg, Pa.

**1953 FORD** 2-dr. custom, excellent condition, $550.00. Terry Crouse. Phone 2120-W after 4 p.m.

**1939 CHEV.** 2-dr. sdn., engine just overhauled, $99. 1955 Plymouth 4-dr. 6-cylinder, new 1957 engine, radio and heater, WSW tires, $898. Phone 2184-W.

1956 (3) Fords, your choice, $895
1955 Chev. V-8, std. shift, $895
1955 Pontiac Hardtop, $1,095
1958 Ford Conv.
1956 Chevrolet Conv.
1955 Olds Conv.
1958 Ford Hardtop, air-cond.
1957 Chevrolet Hardtop
1957 Ford Sdn.
1956 Ford Station Wagon
1955 Mercury Hardtop, overdrive
1953 Chevrolet Hardtop
1953 Chrysler
1954 Ford Pickup
10 others to choose from
EMERSON ORNER
Bendersville, Pa.

**1952 OLDSMOBILE** 88, 2-dr. sdn., radio, heater, hydramatic, very good condition, tires excellent, $295. Student must sell, phone 9373.

## SERVICES OFFERED

● Miscellaneous 51

**FREE UNDERGROUND** L.P. (Bottle gas) installation. For limited time only. Suburban Atlantic Gas Co., 1917 Philadelphia Avenue, Chambersburg. Phone COlony 4-7184.

Charles Kerrigan
Painting & Decorating
Phone 564-Z

J. E. KERRIGAN
Painting and Decorating
Paper Hanging, Furniture
Cars
Interior and Exterior Painting
Phone 254-Z
366 E. Middle St., Gettysburg

**POP HUGHES'** Bicycle service, repairing and accessories, knives and scissors sharpened. 9 Liberty St.

**CLEANING, CARPET** and furniture, rug binding and seaming. Hess Duraclean, phone Gettysburg 517-Z.

● Lawnmowers Sharpened 63

**COMPLETE LAWN** mower service, authorized Clinton engine service. Smith Radiator Shop, 31 E. Water St., Phone 169-W.

**STALEY'S LAWNMOWER** Sales & Service, Gettysburg, Pa., R. 1, Route 140. Phone Gettysburg 2206-X-2.

● Septic Tanks Cleaned 72

**SEPTIC SERVICE!** Septic tanks cleaned and installed. Excavating and grading. E. G. Shealer & Son. Call 1231 or 2053-Y, Gbg. R. 4.

**SEPTIC TANKS** and cess pools cleaned. Sanitary Equipment. Max H. West, Fayetteville. Phone FLanders 2-2811.

● Upholstering 76

**REUPHOLSTERING, ALL** the latest fabrics, for free estimates see G. L. Adair, R. 1. Phone Gettysburg 2209-W-1.

PITTSBURGH (AP) — Ernie Hefferle, assistant football coach at the University of Pittsburgh since 1950, has been signed as line coach of the Washington Redskins of the National Football League.

## LEGAL NOTICES

NOTICE

The monthly meeting of the Board of Supervisors of Mt. Joy Township, Adams County, Pennsylvania, has been changed from the first Friday of each month to the first Thursday of each month at 7:30 p.m.

OLIVER L. SEQUIN
Secretary
Mount Joy Township
Supervisors

EXECUTRIX'S NOTICE

In re: Estate of Orville H. Newman, late of Mt. Joy Township, Adams County, Pennsylvania, deceased.

Letters testamentary on the estate of the above named decedent having been duly granted to the undersigned by the Register of Wills of Adams County, Pennsylvania, all persons indebted to said estate are requested to make immediate payment and those having claims to present the same without delay to

ANNA E. NEWMAN
Executrix
R. 2
Littlestown, Pennsylvania

Or to:
Brown Swope & MacPhail
Attorneys for the Estate
Gettysburg, Pennsylvania

EXECUTOR'S NOTICE

In re: Estate of Frances S. Stallsmith, late of the Borough of Gettysburg, Adams County, Pennsylvania, deceased.

Letters testamentary on the estate of the above named decedent having been duly granted to the undersigned by the Register of Wills of Adams County, Pennsylvania, all persons indebted to said estate are requested to make immediate payment and those having claims to present the same without delay to

THE GETTYSBURG
NATIONAL BANK
Executor
10 York Street
Gettysburg, Pennsylvania

Or to:
Brown, Swope & MacPhail
Attorneys for the Estate
Gettysburg, Pennsylvania

DEPARTMENT OF REVENUE
DIVISION OF ESCHEATS
IS THIS YOUR MONEY?

The Pennsylvania Department of Revenue, Division of Escheats advises that under the Act of June 7, 1915, P. L. 878, as amended, persons hereafter named or their representatives are notified to activate their account or claim the amounts from the named banks, or it will be turned over to the Commonwealth of Pennsylvania to be held for a later claim.

THE FIRST NATIONAL BANK
OF FAIRFIELD
Fairfield, Pa.

| | |
|---|---|
| William L. Kepner, Fairfield | $ 10.95 |
| Liberty Twp. Com. Testing Assn., Fairfield | 13.50 |
| Sarah E. Slonaker, Fairfield | 10.85 |
| Charles B. Hall, Fairfield | 49.06 |
| Ora H. or James S. Wagaman, Emmitsburg, Md. | 157.07 |
| D. W. Walker, Cashtown, Pa. | 440.58 |

ABBOTTSTOWN STATE BANK
Abbottstown, Pa.

| | |
|---|---|
| John B. Thomas, Abbottstown, Pa. | $15.00 |

## Today's Pattern

"How slim and smart she looks," is the praise you'll hear when you wear this well-cut casual. It's a step-in with curving yoke, hip pockets, trim lines. Tomorrow's pattern: Misses' set.

Printed Pattern 4640: Half Sizes 14½, 16½, 18½, 20½, 22½, 24½. Size 16½ requires 3½ yards 35-inch fabric.

Printed directions on each pattern part. Easier, accurate.

Send 35 cents in coin (no stamps, please) for Pattern, with Name, Address, Style Number and Size. Address:
PATTERN BUREAU
The Gettysburg Times
Box 42, Old Chelsea Station
New York 11 N. Y.

# GRAND JURY SUMMONED IN CO-EDS CASE

TALLAHASSEE, Fla. (AP) — The Leon County grand jury has been summoned into special session Wednesday to consider the case of four white men charged with the mass assault of a Negro co-ed.

The jury had been scheduled to take up the case June 1, but the date was shoved up by Circuit Court Judge W. May Walker at the request of State Atty. William D. Hopkins because of "the great public interest."

The four are in the county jail.

**Name Withheld**

Florida A. & M. University students who boycotted classes Monday as part of a demonstration to focus attention on the case said they would return to school today.

The 19-year-old Tallahassee girl was taken from her escort at gunpoint early Saturday following a college dance. A sheriff's deputy captured the four men after a 95-mile an hour chase. The girl, bound and gagged, was still in their car. Florida forbids publication of an assault victim's name.

Those arrested were Patrick G. Scarborough, 20, Tallahassee, an Air Force man on leave from a change in station from Alaska; William Collinsworth, 24, a telephone lineman; David Ervin Bagles, 18, a high school student; and Ollie Stoutamire, 16.

# Deaths

**By THE ASSOCIATED PRESS**

LONDON (AP)—Ashley Dukes, 73, British playwright who wrote "Man With a Load of Mischief," died Monday. Dukes, a dramatist, critic and producer, wrote or translated nearly 30 plays for the London stage.

BROOKLINE, Mass. (AP)—Israel Sack, 75, a pioneer dealer in American antique furniture, died Monday. He helped furnish the restored Wayside Inn in Sudbury, Mass., for Henry Ford and colonial Williamsburg, Va., for the Rockefellers. He was born in Kovno, Lithuania.

UNITED NATIONS, N.Y. (AP)—Sir Oswald Allen, 72, British delegate to the U.N. Social Commission since 1947, died Monday of a heart attack after delivering a speech in the commission.

HAVANA (AP)—Clayton Jackson McCullars, 56, U.S. Embassy fiscal officer for the last two years, died Monday of a heart attack. He was born in Tyler, Tex.

NORMAL, Ill. (AP)—La Vern Laubaugh, 55, assistant professor of agriculture at Illinois State Normal University, died Monday of a heart attack.

NEW ORLEANS (AP)—Capt. J. Curren Streckfus, 42, excursion-steamer master, died Monday after a long illness. He was captain of Streckfus Steamers Co., operators of the sightseeing steamer President on the Mississippi River.

OAKLAND, Calif. (AP)—George A. Snow, 82, a Spanish-American War veteran who carried the American flag into Manila after Dewey's victory in Manila Bay, died Monday after a long illness. Snow later was a mining engineer in Idaho and Washington.

Hungarian composer Franz Liszt was the first to use the symphonic poem in his music.

The Panama Canal zone extends five miles north and south on each side of the canal.

**Helps You Overcome**
**FALSE TEETH**
**Looseness and Worry**

No longer be annoyed or feel ill-at-ease because of loose, wobbly false teeth. FASTEETH, an improved alkaline (non-acid) powder, sprinkled on your plates holds them firmer so they feel more comfortable. Avoid embarrassment caused by loose plates. Get FASTEETH at any drug counter.

James H. Allison, M.D.
Announces the Removal
of His Office to
508 SOUTH WASHINGTON ST.
(Opposite the Hospital)
In Association With
Charles R. Williams, M.D.
(Formerly of Emmitsburg, Md.)
General Medicine and Obstetrics
Office Hours: Daily by Appointment
Except Saturday Evenings
Sundays and Holidays
CALL 1033—DAY OR NIGHT
Parking in Rear of Office

# CIGARETTE TAX INCREASE BILL SIGNED

HARRISBURG (AP) — Pennsylvanians, who voted for a 150-million-dollar Korean War bonus in 1957, will soon have to start paying increased cigarette taxes to finance it.

Gov. Lawrence signed into law last night a bipartisan plan hiking the five-cents-a-pack cigarette tax to six cents, effective June 1.

The 25 million dollars in added biennial revenue from the levy is expected to pay off in 12 years the cost of the bonus.

**Loan Provided**

The governor also signed a companion measure completing the groundwork to borrow up to 150 million dollars to obtain the cash to pay a bonus of up to $500 each for some 330,000 Pennsylvania veterans of the Korean conflict

The new law carries out the will of the voters who overwhelmingly agreed in the November 1957 election to the bond issue.

Adj. Gen. A. J. Drexel Biddle said it would take about six month before bonus checks actually start to flow. That time is needed to sell the bonds and process what is expected to be a huge influx of bonus applications.

**Must Provide Machinery**

The Legislature must still complete action on a $500,000 appropriation to set up the machinery for handling the applications.

The cigarette tax increase also contains a provision keeping alive another two years the fifth cent of the levy. The fifth cent was added in 1955 on a temporary basis to finance flood relief after Hurricane Diane. Four cents of the tax is on a permanent basis.

The maximum bonus payment is $500, but not all veterans are eligible. The 1957 Legislature wrote some restrictions into the law spelling out how the bonus should be paid.

**$15 Per Month**

For example, any World War II veterans who served overseas was eligible for $15 for each month of service. The Korean bonus law fixes the $15 figure only for those who actually served in the Korean theater.

All others—whether they served in the United States, Germany or elsewhere in the world — would get $10 a month.

Except for those who served in the Korean theater, the career serviceman is out of luck entirely on the Korean bonus. He is defined as a member of the armed forces who served continuously for four years prior to the outbreak of the Korean War on June 25, 1950.

**$500 For Survivors**

The theory here is that the bonus is not actually a bonus but is "adjusted compensation" — an attempt to help adjust the salary of a citizen soldier toward what he might have earned in civilian life.

A minimum of 60 days service would be required between June 25, 1950, and July 27, 1953, to qualify for the bonus. For those eligible, benefits would be computed up to Jan. 27, 1954.

If the veteran died while in the service between June 25, 1950, and July 27, 1953, a flat $500 will go to his survivors.

## To Fire Ape Into Space In 60 Days

MIAMI BEACH, Fla. (AP)—The United States will fire a live animal, probably an ape, into space within the next 60 days, says the chief of the Army's space program.

Maj. Gen. John B. Medaris, commander of the Army Ordnance Missile Comand, did not say what type of animal would ride in the nose cone of a Jupiter missile, but he indicated the best guess would be a monkey.

He told of the coming venture at a news conference Monday.

The launching will be another step in the program aimed to put a man in space. An effort will be made to recover the nose cone after it plunges earthward through the atmosphere.

## Rescued Soviet Seaman Recovers

ANCHORAGE, Alaska (AP)—A Soviet seaman, unconscious when rushed here in an international air-sea mercy mission nearly a month ago, is now talking—both Russian and English.

Evgenij Ivanovich Gneushev, 23, Vladivostok, "has completely regained his ability to speak," a bulletin from Elmendorf Air Force Base Hospital said Monday.

Gneushev was transferred to the hospital here April 9 by U.S. Coast Guard cutter and amphibian, four days after he was injured in a fall into a hold of a Soviet refrigerator ship.

---

HAVANA (AP)—At least 1,100 of Fidel Castro's long-haired, bearded revolutionaries are going to get shaves and haircuts.

They are members of Cuba's National Police Force. Police Chief Efigenio Almejeiras issued an order for shaves and hair trims and said uniformity was his goal. He explained that policemen who didn't serve with Castro's guerrilla forces are clean shaven.

---

QUONSET POINT, R. I. (AP)—Officers love every dent in an ancient punch bowl in the wardroom of the aircraft carrier Wasp.

The bowl was damaged back in 1898 aboard the battleship Indiana when she took a mortar shell hit in the Spanish-American War.

Recently officers sent it to a New York jeweler for cleaning. The jewelers removed the dents.

The officers rushed it back with orders—restore the dents, at our expense. The jewelers did. The officers picked up the chit.


# TODAY'S SPECIALS

| | Was | NOW |
|---|---|---|
| 1957 Cadillac Cpe., Power - | 3495 | 3195 |
| 1956 Oldsmobile 4-dr., Power | 1895 | 1595 |
| 1954 Buick 4-dr., R&H. - - | 995 | 795 |
| 1952 Lincoln 4-dr., H. - - - | 395 | 295 |
| 1951 Oldsmobile 98 4-dr., R&H. | 495 | 395 |

No Money Down Any Car Under $600.00

1959 Cadillac cpe., 400 miles
1959 GMC 152 pickup ¾-ton
1959 GMC 102 Pickup ½ ton
1959 Fiat 600 sdn.
1959 Pontiac 4-dr. R&H
1958 Pontiac 4-dr hardtop
1958 Pontiac Station Wagon
1958 Oldsmobile 88 Holiday cpe.
1958 Oldsmobile Super 88 4-dr., R&H, power
1958 Cadillac DeVille cpe., air cond.
1958 Pontiac 4-dr. sdn., R&H, power
1957 Cadillac cpe., R&H, power
1957 Cadillac Fleetwood
1957 Cadillac 60 Special. Air-Conditioned
1957 Cadillac 62 Sdn.
1957 Oldsmobile 88 Station Wagon, power
1956 Oldsmobile Super 88 4-dr.
1956 Ford 4-dr., R&H
1956 Cadillac 62 sdn., R&H
1956 Buick 4-dr. R&H
1956 Ford 2-dr. Ranch Wagon
1955 Pontiac 870 4-dr. R&H
1955 Buick 2-dr. hardtop
1955 Oldsmobile Super 88 4-dr.
1955 Ford 2-dr.
1955 Cadillac 60 Special, sdn., power
1955 Cadillac 62 sdn., R&H
1954 Buick 4-dr sdn.
1953 Oldsmobile Super 4-dr.
1953 Buick cpe.
1953 Pontiac 4-dr., R&H PS
1953 Chevrolet 4-dr. 210, H
1953 Pontiac station wagon
1952 Lincoln 4-dr.
1951 Oldsmobile 98, 4-dr. sdn.
1950 Oldsmobile 98 4-dr.
1950 Dodge 4-dr.
1950 Chevrolet 4-dr.
1949 Oldsmobile 88 cpe.
1949 Mercury 4-dr.

GLENN L. BREAM, INC.
Paul R. Knox, Mgr.
OLDSMOBILE, CADILLAC and GMC SALES and SERVICE
100 Buford Ave. Gettysburg, Pa.
Open Evenings Until 9 P.M. Phone 336 or 337
GET A QUALITY DEAL FROM A QUALITY DEALER



INVESTORS LOAN CORP.
Loans to $600
Ph. 1072



Dr. Walter S. Mountain, Jr.
OPTOMETRIST
101 W. Middle St., Gettysburg
EYES EXAMINED
GLASSES FITTED
CONTACT LENS
Phone 867



SEE! THE ALL NEW 'EL CAMINO!'
(Now In Our Showroom)

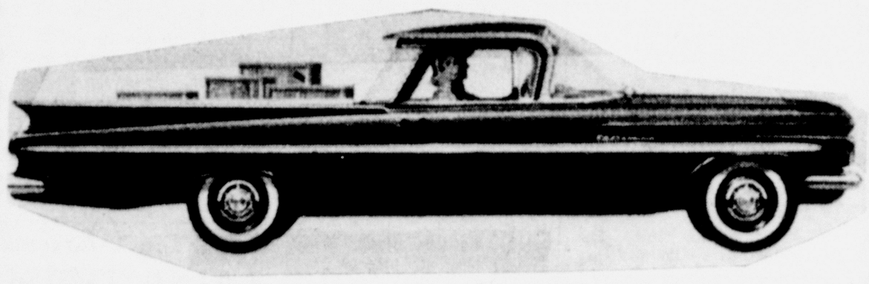

PERFECT FOR THE "FARMER—FRUIT-GROWER—BUSINESSMAN

There's never been anything quite like the ELCAMINO before; it's an ideal blend of passenger car glamour and truck utility—119" wheelbase—full coil suspension—pickup box is 76¼" long, 64¼" wide, 12¾" deep for big bulky loads—available either with Chevrolet thrifty 6 or efficient V8

PRICES START AS LOW AS
$2,106.00

Warren Chevrolet Sales
Lincolnway East Phone 424 Gettysburg, Pa.


## Dial 1450 For W-G-E-T Programs

**THIS EVENING**

4:55—World News
5:00—Potpourri
5:30—Dutch Cupboard Polka Time
5:40—Interlude
5:45—Sports
6:00—World News
6:05—Take 5 With Welk
6:10—Today and Tomorrow
6:15—Between The Lines
6:30—Early Evening Melodies
7:00—World News
7:05—Weather
7:10—State News
7:15—Reserved For You
7:30—Waltz Time
7:55—World News
8:00—Baseball — Phils vs. St. Louis — Atlantic, Ballantine — Tastykake
—Drifting and Dreaming
11:00—World News and Sports Roundup
11:15—Sleepytime Serenade
11:55—Inspiration Time
12:00—Sign Off

**WEDNESDAY'S PROGRAMS**

6:00—World News
6:05—Reveille Roundup
6:55—World News
7:00—"Aggie" by Adams Agstone
7:15—Morning Show
7:25—Weather—Official Weatherman
From Harrisburg Airport
7:30—World News
7:35—Morning Show
8:00—World News—Martin Optical Co.
8:05—Local News — First National Bank of Gettysburg with G. Henry Roth reporting the local news from The Times newsroom
8:15—Morning Show
8:25—Weather
8:30—Morning Show
8:55—World News
9:00—Morning Devotions — Rev. Herman Stuempfle, Christ Lutheran Church
9:15—Sacred Heart
9:30—Music Coast To Coast
10:00 -News of the World
10:05—State News
10:10—Weather
10:15—Sammy Kaye Show
10:30—Music Coast to Coast
10:55—World News
11:00—Guess Who . . . Guess What
11:30—Farm Journal, Part I
11:45—Farm Journal, Part II
12:00—World News—R. W. Wentz and Sons
12:05—State News
12:10—Today and Tomorrow
12:15—Farm Show, Part Four
12:30—Sons of the Pioneers
12:45—Westward to Music
1:00—Siesta Time
1:30—Passport to Daydreams
2:00—Melachrino Musicale
2:15—Lawrence Welk Show
2:30—Afternoon Concert
3:00—World, State & Local News
3:15—3 Suns
3:30—Song and the Star
3:45—Festival of Waltzes
4:00—World News
4:05—Music As U Like It
4:55—World News
5:00—Potpourri
5:30—Dutch Cupboard Polka Time
5:40—Interlude
5:45—Sports
6:00—World News
6:05—Take Five With Welk
6:10—Tonight & Tomorrow
6:15—Between the Lines
6:30—Early Evening Melodies
7:00—World News
7:05—Weather
7:10—State New
7:15—Concert on the Potomac
7:30—Waltz Time
7:55—World News
8:00—Baseball: Phils vs. St. Louis Atlantic, Ballantine & Phillies
Drifting and Dreaming
11:00—News and Sport Roundup
11:15—Sleepytime Serenade
11:55—Inspiration Time


PAUL and JAY WOODWARD
Roof Painting • Roof Coating
Roofing • Siding • Shingles
Repairs
Phone 1407 or Write
696 South Washington St.
Gettysburg, Pa.

KNOCK OUT MR. MONEY WORRIES with a *THRIFT PLAN REFINANCE LOAN.* Reduce payments on that big purchase. Your signature only. Same day service. *With Thrift in town, you've got a friend around.*

THRIFT PLAN FINANCE CORPORATION
20 Baltimore St., Gettysburg
Gettysburg 410
THRIFT PLAN LOANS


# Television Programs

Video Everyday—All Rights Reserved—H. T. Dickinson & Co., Inc.
2-WMAR 4-WRC 5-WTTG 7-WMAL 8-WGAL 9-WTOP 11-WBAL 13-WJZ

**TUESDAY HIGHLIGHTS**

8:00—(4-11) STEVE CANYON—Dean Fredericks stars. Canyon and Major Willie Williston (Jerry Paris) discover a plot to assassinate an Indian potentate who is visiting Big Thunder Air Base.
8:30—(7-13) WYATT EARP—Marshal Earp encounters two bands of outlaws and a marriage-minded woman when he and Doc Holliday visit the Colorado ranch Doc won in a poker game, in "Little Gray Home in the West." Hugh O'Brian stars.
9:30—(2-9) RED SKELTON SHOW—Guests: Dick Foran and Don Wilson. When Freddy the Freeloader and Mugsy are invited to a Mother's Day party by Freddy's wealthy brother-in-law, trouble starts.

**OTHER PROGRAMS**


Call the House Doctor
1042
For Small Repair Jobs
Gettysburg Bldg. Supply Co
S. Franklin St. Phone 1042


5:00—(2) Frontier Justice
(4) Susie
(6) Milt Grant Show
(7) Bandstand
(8-13) Woody Woodpecker
(9) The Early Show
(11) Twilight Theater
5:30—(2) Life of Riley
(4) Burns And Allen
(7-13) Walt Disney's Adventure Time
(8) Cartoon Adventure
5:45—(8) Life of Riley
6:00—(2) Amos & Andy
(4) Woody Woodpecker
(7) Abbott & Costello
(13) Early Show
6:15—(5) News & Sports
(8) World and Regional News
6:20—(5) Weather
(11) News
6:25—(5) Popeye
6:30—(2) San Francisco Beat
(4-11) Sam and Friends
(7) Amos & Andy
(8) Sports & Weather
(9) 6:30 Spotlight
6:35—(4-11) News, Weather, Sports
(11) Camera 11
6:45—(4-8-11) News
(9) Douglas Edwards, News
6:55—(2) Sports
7:00—(2) News & Weather
(4) You Asked For It
(5) Gangbusters
(7) 7 O'Clock Final
(8) Phil Silvers Show
(9) San Francisco Beat
(11) Rescue 8
7:15—(2) Douglas Edwards, News
7:20—(13) 7:20 Dateline
7:30—(2) Whirlybirds
(4-8-11) Dragnet
(5) Wrestling
(7-13) Cheyenne
(9) Crusader
8:00—(2) Election Returns
(4-11) Steve Canyon
(8) Gene Kelly Special
(9) Markham
8:30—(2-9) To Tell The Truth
(4-11) Jimmy Rodgers Show
(7-13) Wyatt Earp
9:00—(2) Elections Returns
(9) Peck's Bad Girl
(4-8-11) The Californians
(7-13) The Rifleman
9:30—(2-9) Red Skelton Show
(4-8-11) Bob Cummings Show
(5) Mr. and Mrs. North
(7-13) Naked City
10:00—(2-8-9) Garry Moore Show
(4-11) David Niven Show
(5) Mr. District Attorney
(7) One Step Beyond
(13) Wrestling
10:30—(4) Mickey Spillane
(5) Youth Wants To Know
(7) 10:30 Final
(11) Election Coverage
(13) News & Weather
10:45—(13) Late Show


WHY BUY A FURNACE?
Buy a
HEATING SYSTEM
Coal - Gas - Oil
All Work Guaranteed
BERT WEST
Phone Biglerville 48-M
ESTIMATES GIVEN


11:00—(2) News, Weather & Sports
(4-8-11) News, Sports, Weather
(5) Starlight Theater
(7) City Detective
(9) 11 p.m. Report
11:15—(2) Election Returns
(9) Late Show
(11) Jack Paar
11:30—(2) Channel 2 Theater
(4-8) Jack Paar Show
(7) Follow That Man
11:45—(13) News
11:55—(13) Weather
12:00—(7) Jungle
12:15—(13) The Visitor
12:45—(2) News & Bible Reading
(13) Late News
12:50—(13) Norman Vincent Peale
1:00—(4) Inspiration
(8) Early Morning News
(11) News
1:05—(11) Swing Shift Theater

**WEDNESDAY MORNING**

6:10—(4) News
6:15—(4) Continental Classroom
6:25—(9) Morning Meditations
6:30—(8-11) Continental Classroom
(9) Classroom
(13) Beginning Russian
6:45—(4) Today On The Farm
6:50—(5) Look To This Day


AUTO GLASS INSTALLED
Mirrors
Re-silvering
Gettysburg Glass Co.
109 Chambersburg St. Ph. 1104


7:00—(2) Early Riser
(4-8-11) Today
(9) Morning Show
(13) Jack Wells Closeup
7:25—(9) News
7:30—(9) Morning Show
7:55—(7) Thoughts of God
8:00—(2-9) Early News
(7) Pete & His Pals
8:10—(2) Menu For Today
8:15—(2-9) Captain Kangaroo
8:55—(5) Thought For Today
9:00—(2) Beulah
(4) Today With Inga
(5) Kartoon Klub
(8) College of the Air
(9) Ranger Hal
(11) Patches & Donavan
(13) Three Stooges
9:05—(4) Inga's Angle
9:15—(13) Let's Speak French
9:25—(2) News
9:30—(4) From Hollywood
(7) Adventure Playhouse
(8) Romper Room
(13) Three Stooges
9:40—(2) Dialing for Dollars
9:50—(9) Mark Time
10:00—(2) Susie
(4-11) Dough-Re-Mi
(5) 10 O'Clock Movie
(7) Trouble With Father
(8) Tic Tac Dough
(9) On The Go
(13) Romper Room
10:30—(2-9) Sam Levenson
(4-8-11) Treasure Hunt
(7) My Little Margie
11:00—(2-9) I Love Lucy
(4-8-11) Price Is Right
(7) Beulah
(13) Whom Do You Trust?
11:30—(2-8-9) Top Dollar
(4-11) Concentration
(5) Time For Science
(7) Our Miss Brooks
(13) Burns And Allen

**AFTERNOON**

12:00—(2-9) Love of Life
(4-11) Tic Tac Dough
(5) Grandpa's Place with Looney Tunes
(7-13) George Hamilton IV Show
(8) News
12:10—(8) Calendar of Events
12:15—(8) TV Farmer
12:30—(2-9) Search For Tomorrow
(4-8-11) It Could Be You
(5) Romper Room
(7-13) Play Your Hunch
12:45—(2-9) The Guiding Light
1:00—(2) Woman's Angle
(4) It's A Great Life
(5) TV Digest
(7) Music Bingo
(8) Weather, News
(9) Theater of Stars
(11) What Do You Think?
(13) Medic


Custom Kitchens
Pine — Birch — Cherry
Built to Your Specifications
East End Planing Mill
Phone 1349 E. Middle St.


1:05—(8) Joan Klein Show
1:15—(8) Feature Film Playhouse
1:30—(2-9) As The World Turns
(4) In Our Town
(5) Movie
(7) I Married Joan
(11) Look At It This Way
(13) Afternoon Movie
2:30—(2-9) Jimmy Dean Show
(4-11) Queen For A Day
(7) Day in Court
2:30—(2-9) House Party
(4-11) Haggis Baggis
(7) Gale Storm Show
3:00—(2-9) Big Payoff
(4-3-11) Young Dr Malone
(5) Mr. and Mrs. North
(7) Beat The Clock
(13) Buddy Deane Show
3:30—(2-9) The Verdict Is Yours
(4-8-11) From These Roots
(5) Douglas Fairbanks Show
(7) Whom Do You Trust?
4:00—(2-9) Brighter Day
(4-8-11) Truth Or Consequences
(5) Pick Temple's Ranch
(7) American Bandstand
4:15—(2-9) Secret Storm
4:30—(2-9) The Edge of Night
(4-8-11) County Fair
(13) Popeye

**EVENING**

5:00—(2) Baltimore Report
(4) Susie
(5) Milt Grant Show
(7) Bandstand
(8) Superman
(9) Early Show
(11) Twilight Theater
(13) Wild Bill Hickok
5:15—(2) Comeback
5:30—(2) Life of Riley
(4) Burns And Allen
(7-13) Mickey Mouse Club
(8) Cartoon Adventure
5:45—(8) Life of Riley
6:00—(2) Amos 'N' Andy
(4) Cisco Kid
(7) Abbott & Costello
(13) Early Show
6:15—(5) News & Sports
(8) World & Regional News
6:20—(5) Weather
(11) News
6:25—(5) Popeye
6:30—(2) Mr. District Attorney
(4-11) Sam & Friends
(7) Amos 'N' Andy
(8) Sports & Weather
(9) 6:30 Spotlight
6:35—(4-11) News, Weather, Sports
(11) Camera 11
6:45—(4-8-11) News
(9) Douglas Edwards, News
6:55—(2) Sports
7:00—(2) News & Weather
(4) The Grey Ghost
(5) Whirlybirds
(7) 7 O'Clock Final
(8) Stump Your Neighbor
(9) Ten-Four
(11) You Asked For It
7:15—(2) Douglas Edwards, News
7:20—(13) 7:20 Dateline


20 MINUTE
CAR WASH
24-Hr. Service
Swope's Atlantic
Gettysburg
150 Carlisle St. Ph. 77


7:30—(2) Susie
(4-8-11) Wagon Train
(5) I Search For Adventure
(7) Lawrence Welk Show
(9) I Love Lucy
(13) Donna Reed Show
8:00—(2-9) Keep Talking
(5) Five-Star Feature
(13) Baseball
8:30—(2-9) Trackdown
(4-8-11) The Price Is Right
(7) Ozzie & Harriet
9:00—(2-9) The Millionaire
(4-8-11) Milton Berle Show
(7) Donna Reed Show
9:30—(2-8-9) I've Got A Secret
(4-11) Bat Masterson
(7) People's Choice
10:00—(2-9) TV Hour
(4-8-11) Emmy Awards
(5) Music Fair
(7) Boxing
10:30—(5) Official Detective
(13) News & Weather
10:45—(7) News, Sports, Weather
(13) Late Show
11:00—(2) News, Weather, Sports
(5) Starlight Theater
(7) Code 3
(9) 11 p.m. Report
11:15—(2) Channel 2 Theater
(9) Late Show
11:30—(4-8) News, Weather & Sports
(7) Follow That Man
(11) Jack Paar
12:00—(4-8) Jack Paar
(7) Jungle
12:15—(13) The Visitor
12:25—(5) Thought For Today
12:45—(13) Late News
12:50—(13) Norman Vincent Peale
1:00—(4) Inspiration
(8) Early Morning News
(11) News
1:05—(11) Swing Shift Theater
1:25—(2) Late News
1:30—(2) Bible Reading


Guaranteed High GERMINATION SEEDS
Your Assurance of Purity
Our Spring Seeds Are Quality Controlled from Grower to You
ADAMS COUNTY FARM BUREAU CO-OP.
Gettysburg New Oxford


**TONIGHT'S MOVIE**

6:00—(13) THE EARLY SHOW — "Headline Hunters"—Rod Cameron, Ben Cooper.
10:45—(13) THE LATE SHOW—"Dr. Jekyll & Mr. Hyde" — Spencer Tracy, Ingrid Bergman.
11:00—(5) STARLIGHT THEATER—"They Won't Believe Me" — Robert Young, Susan Hayward.
11:30—(2) CHANNEL 2 THEATER—"The Lavender Hill Mob"—Alec Guinness.


HOW ABOUT EXTRA CASH

. . . When It's Time to Retire?

No matter how much your retirement benefits will amount to, extra money will surely be welcome. Build a helpful reserve fund between now and retirement age — with a regular savings plan. Why not stop in soon and let us get you started?

THE FIRST NATIONAL BANK of GETTYSBURG PENNSYLVANIA
On Lincoln Square Since 1857
Member Federal Deposit Insurance Corporation



BE AN EARLY BIRD
PASSENGER CAR INSPECTION
NOW IN EFFECT
Credit Accounts Welcomed
WARREN CHEVROLET—BUICK
Lincolnway East Phone 424 or 1316



SEE IT! TRY IT!
at GETTYSBURG FURNITURE CENTER

WATCH! A touch of your toe
. . . the cord disappears!

CORD REEL CLEANER

All these work-saving features at no extra cost:
★ SELF-STORING CORD — the cord winds itself inside the cleaner—out of sight in four seconds.
★ "STEER EASY" WHEEL — cleaner follows you without bumping furniture.
★ FULL SET OF ATTACHMENTS —fit in caddy on cleaner.
★ OVERSIZE FOOT SWITCH — no bending to turn on or off.
★ SWIVEL-TOP — for reach-easy cleaning.
★ SUCTION REGULATOR DIAL —for right amount of suction.
★ FULL ONE-HORSEPOWER INPUT MOTOR—pulls in all the dirt.

Only $2.00 Per Week After Small Down Payment
GETTYSBURG FURNITURE CENTER


Advertise In the Gettysburg Times